Dispatch Democrat

VOLUME XLI — UKIAH CITY, MENDOCINO COUNTY CAL., FRIDAY MORNING, JANUARY 14, 1910 — NUMBER 13

HOSPITABLY ENTERTAINED

The Citizens of Ukiah Entertain Representatives of North of Bay Counties' Association

The citizens of Ukiah, under the auspices of the Business Men's Associaiton, entertained the representatives of the North of Bay Counties' Association at a banquet given at the Palace hotel last Monday evening, in a manner creditable to the citizens of this city and Mendocino county. About one hundred citizens, representing all the different interests in the city were present to greet their guests, and right royal was the greeting. The guests of the evening were: C. E. Humbert, of Cloverdale, president of Bay Counties' Association; Robert Newton Lynch, of Petaluma, secretary; J. H. Olmsted, of San Rafael D. W. Ravenscroft, Petaluma; Ed; ward H. Brown, Santa Rosa; G. F-Roberts, Napa; W. L. Rideout, Lake. port;H. B. Muir and P. I. Lancaster,-Willits; all of whom represented the different commercial bodies of their respective localities, and composed the executive body of the association.

A business session of the executive board was held in the evening prior to the banquet, which was attended by J. C. Ruddock, a member of the executive board, Charles Mannon, president, George P. Anderson, secretary, of the Business Men's Association of this city, and several other prominent citizens of the town. The business transacted consisted of the submission of Secretary Lynch's report, and plans for futhering the aims of the association discussed. The local association applied for and was admitted to membership.

About 10 o'clock the doors of the spacious dining room of the Palace were thrown open, and soon the hundred or more guests were enjoying the many good things which mine host Sandelin had so temptingly prepared to satisfy the appetites of the party.

The spread was a good one, and heartily enjoyed by all present. After the viands had been disposed of, President Charles Mannon, acting as master of ceremonies, called upoa Mayor Thos. L. Carothers, who, in a most cordial manner, welcomed the visitors and tendered them the freedom of the city. The mayor also promised that in future Ukiah would take more than a sentimental interest in the great work being done by the North of Bay Counties' Association, and become a contributing member.

President C. E. Humbert was the next speaker, and spoke enthusiastically of the progress being made in giving publicity to the resources and opportunities of the counties embraced in the association. He also extended a cordial invitation to the people of this section to attend the citrus fair which the enterprising citizens of Cloverdale will hold in February.

P. I. Lancaster, of Willits, made one of his characteristic talks, urging the necessity of unanimity of action in supporting substantially the work being done by the association, and especially urged the citizens of Ukiah to do its duty and not stand aloof from its responsibility in promotion work.

Secretary Lynch then gave an interesting resume of the work being done in the way of acquainting the people of the east with the almost unlimited resources and possibilities of this section. He was especially enthusiastic over the results derived from the exhibit cars which the association has contracted for for a period of five years, to tour the east and demonstrate by a varied line of exhibits showing the products of the country. He asked for the co-operation of Ukiah and the entire county in carrying on the work.

Remarks were made by J. H. Olmsted, of Petaluma, W. E. Rideout, of Lakeport, E. H. Brown, of Santa Rosa, and G. F. Roberts of Napa, along the lines outlined by previous speakers, all of whom realize the importance of boosting for the North of Bay Counties Association, and boosting in a manner that would mean something.

J. C. Ruddock made a good, forcible talk, saying that banquets were all right and proper, pleasant events, but that the proposition facing Ukiah meant more than the gathering for a good feed. If we would get the results so desirable it would require that our action take a more substantial turn, and that we give material assistance to the work the same as other communities are doing. His remarks were to the point, and it is hoped will bring forth results.

Chairman Mannon said that the neighboring towns of Willits and Fort Bragg were regular contributors to the funds of the association, and that it was the intention of the local association to raise its quota, and to prosecute a vigorous campaign to get at least $200 for the purpose. Already seven gentlemen had pledegd $10 each toward the amount.

Taken altogether the affair was a most encouraging one. The entire assemblage displayed an interest in the matter in hand, and it is to be hoped that this enthusiasm will not be allowed to lag, and that Ukiah, the largest town in the county, will not continue to remain in the distant rear, allowing other and less populous towns in the county to pay the fiddler and we participate in the free dance. This position is certainly not a desireable one, and not very creditable to the enterprise of the town.

GOLDEN WEDDING IS CELEBRATED

On the evening of the 3rd, the people of Covelo met at the Baptist Church, to celebrate the fiftieth anniversary of the marriage of our fellow townsmen Mr. and Mrs. G. W. Duncan. It was a complete surprise and I may say a very pleasant one to Mr. and Mrs. Duncan. The ladies had a new cook stove set up in the new parsonage, which stands nearby but which is unoccupied. Here they made tea and coffee, which neither lacked in quantity or strength. Tables were set across a 24 foot room which they loaded with good things from their homes, which Round Valley women know so well how to prepare. While this was being done, the people in the church which was filled to the doors amused themselves by singing and speechmaking until supper was announced, in fact many continued to do so, for the tables would not begin to accomodate the crowd, but finally the wants of all were supplied. The presents were not very numerous ,but were both substantial and sensible, being in good honest U. S. gold coin.

The best of feeling prevailed throughout the evening, many congratulations and good wishes were exchanged, and when the time come to separate, and go to their homes all seemed to feel that there had been a pleasant duty well done.

Surely when a laddie and lassie in their young manhood and womanhood make a covenent and build a home for themselves, and have floated down the stream of time until they reach the half century mark, and find themselves surrounded by their children and their children's children and hosts of friends, as is these people, what more could they want? E. R. P.

Covelo, Cal., January 8th, 1910.

SECOND RENDERING OF THE "HOLY CITY"

Quite a large audience attended the second production of the oratorio "The Holy City," at the Baptist church Monday night. While the auidence was some smaller than that which attended the first production of this beautiful oratorio, it was none the less appreciative. The solos and choruses were fully as well rendered as at the first rendition, and some of them were even better. A pleasing event preceded the commencement of the program. Rev. McCauley was introdeuced by Prof. Mower, and in a few well chosen remarks presented Dr. Maddrill, to whose direction and painstaking drilling the society has been so admirably successful is due, a beautiful silver mounted baton. The Dr. expressed his appreciation of this token of appreciation on the part of the members, and assured them that it would be used for still greater efforts to benefit the society. That the gift was worthily bestowed was indicated by the generous applause which followed the incident.

UTMOST HARMONY PREVAILS AT DEMOCRATIC CONFERENCE

An Enthusiastic Meeting of Representative Democrats, Who Issue an Address to the Voters of the State---Outlook Full of Hope

The Democratic conference held in San Francisco last week was one of the most enthusiastic gatherings that the Democracy has ever held in this state. The conference was composed of Democratic legislators, Democratic editors, state central committeeman and other prominent men of the party. The conference was in session for two days and closed with a splendid banquet on Saturday evening. It was one of the most harmonious gatherings held in recent years and was productive of good. There was not a single jar and the party is united and determined to take governmental affairs in California out of the hands of the railroad machine and restore it to the people where it belongs.

The conference was presided over he first day by Senator J. B. Sanford, Chairman of the Democratic Legislative Caucus and President of the Democratic Press League of the state. In opening the conference he delivered an address, a great part of which was afterwards presented by the committee appointed to prepare an address, as the address of the confer ence to the people as to the political condition of California.

The Address

The committee on address to the voters, consisting of Thomas B. Gibbon of Los Angeles, W. A. Shepard of Auburn, J. B. Holahan of Santa Cruz, L. W. Juillard of Santa Rosa, J. B. Sanford of Ukiah, and E. O Miller of Visalia, tendered a report which was read at the banquet and adopted. It follows:

Address to the People

"To the chairman and members of the joint meeting of Democratic editors and Democratic legislators, we, your committe on address, respectfully report as follows:

"The chances of Democratic success never seemed brighter than they do at the beginning of this year. Victory is in the very air. The insolence of Cannonism, the iniquities of the Payne-Aldrich tariff bill, the reckless appropriations of the recent Congresses, and the scandals in the public service and Republicanism in general will certainly meet a signal rebuke at the hands of the people next November.

"In California, the situation is still even more hopeful. The revolt against "machine rule" comes from every nook and corner in the State, and the people fully realize that they cannot expect any remedial legislation from the Republican party; they must look to the Democratic party for relief. The Republican party cannot reform itself. The corporate interests in that party outvote the people so the Independent Republicans and the people in general who wish a change in conditions must work with the Democratic party.

Democrats Pioneers in Reform

"The Democratic legislators have been the pioneers in the work of reform and what little remedial legislation has been done was forced through by Democrats and Independent Republicans. And if the Democratic party meets the issue fairly and squarely there will be no doubt about the result. The Legislature of 1907 was the most abject in its subserviency to boss rule and corporation control that the State has ever known. Never before had the railroad such complete control. There were thirty senators and sixty assemblymen always ready to serve the corporation to which they owed their political allegiance.

Railroad in Control

"The railroad machine has a strangle hold on this great State to-day, especially in its legislative and executive branches, and to a degree of insolence never before surpassed has reached out to control our courts, through nominations which in many instances could not have been obtained by aspirants for the judiciary without indicating their subserviency to railroad machine control.

Now the Time to Act

"The famous Legislature of 1907 did enough bad things to condemn it forever in the eyes of the people, and had the people been thoroughly organized at the last election the Legislature of 1909 would have been entirely different to what it was. Had the reform elements in the Democratic and Republican parties understood each other in the campaign as well as they did at the close of the legislative session of 1909 there would have been a different story to tell. Now is the time for the people to profit by the experience of 1909. Let us begin the campaign now while the stench of the misdeeds of the railroad 'machine' is strong in the nostrils of the people. In the coming campaign the reform forces, if united, can sweep California from one end to the other and elect a Governor and a Legislature to support him in demanding a square deal for the people and insure the election of a United States Senator who will take his orders from the sovereign people, instead of from the corporate interests. While the Legislature of 1909 was not so subservient as the previous one and was in many respects the best Legislature that has convened in sixteen years, this was due in a large measure to the reform forces acting in concert. The anti-machine forces of both parties finally got together and decided to give battle to the machine and thus make an effort in behalf of the people. And if the anti-machine forces had known one another at the beginning of the session as well as they did at the close there would have been many different results. A proper organization will now obviate that trouble when the next Legislature convenes and the friends of the people can take hold and control things from the beginning and emancipate California from boss rule and corporation control.

Railway Bill A Makeshift

"The 'machine' did not want a direct primary law; neither did it want a real railway rate bill. They were forced to pass something, however, and tried to make the laws as ineffective or as objectionable and bunglesome as possible. The railroad rate bill is a makeshift, a delusion and a snare, and cannot be made e5-effective. It is one that is in force, but not in effect. The direct primary law was mutilated and emasculated by the 'machine' and made as expensive and bunglesome as possible.

What the Democrats Did

"The pioneers in all these great reforms were the Democratic legislators. The first real effective measure ever introduced with the view of curtailing legislative extravagance and preventing the 'attache graft' was fathered by a Democrat.

"The resolution demanding the election of United State Senators by a direct vote of the people was introduced and championed by Democrats. Thirty-one States have now passed a resolution—the neeessary two thirds which requires Congress to submit the amendment to the States for ratification.

"The graduated license tax on corporations was introduced by a Democrat and was finally made a law after a fight continuing through three legislative sessions.

"The constitutional amendment providing for a change in the revenue and taxation laws of the State was, as originally introduced, in a great measure the work of a Democrat and in that form was unobjectionable.

"The bills providing for ballot reform and the removal of the party circle were introduced and championed by a stawart Democrat, and were defeated by 'machine' votes.

"The only real effective railroad bill calculated to relieve the farmers from the tyrannical exactions of the railroad was the reciprocate demurrage bill introduced by a Democrat and finally forced through both Houses after two sessions of hard work. And had the measure been passed in its original form there would not now be any objection to it whatever.

An Andrew Jackson Needed

"The only anti-trust law on the statute books that can be made effective was introduced by a Demorcat and if there were only an Andrew Jackson in the Attorney-General's office to enforce the law, the people would now be receiving some practical benefit from it.

"Some of the most important measures ever introduced with the idea of placing labor upon a higher plane were of Democratic origin.

"The first State income tax law was introduced by a Democrat and supported by Democrats.

"The first real direct primary law requiring that United States Senators be elected by direct vote was introduced by Democrats and supported by Democrats.

"The best and most effective rate bill before the last Legislature was introduced by a Democrat."

MODERN WOODMEN INSTALL OFFICERS

The local Modern Woodmen of America held their installation ceremonies in Sanford's hall Monday evening. W. W. Stow, consul of Couer d' Alene camp, of Idaho, who is visiting in Ukiah, acted as installing officer. The following officers were installed: H. L. Kohen, consul; W. H. York, adviser; C. N. Cox, banker; W. R. Brunner, clerk; R. L. Hutchinson, escort; J. O. McKinley, watchman; A. F. Milne, sentry; W. G. Poage, manager. After the installation ceremonies an elegant banquet was spread in the hall. A number of interesting talks were made by different members of the camp, and a most enjoyable evening was spent. The order is in a flourishing condition.

Liftchild-Lance Wedding

Dr. Judson Liftchild and Mrs. Ida Lance, went to San Francisco last Saturday morning and were united in marriage at 1 o'clok the same day in that city. The many friends of this popular couple extend congratulations. The groom is one of the most popular physicians in this setion.

School Architecture

We are under obligations to State Superintendent Hyatt for a copy of his little booklet— "School Architecture and School Improvement." It is a very interesting book and should be read by school trustees especially, and all others interested in school matters. There are a number of good suggestions in the book by Supt. Babcock, of this county, all of which shows that Mendocino county has a superintendent of schools who certainly keeps abreast of the times.

REBEKAH LODGE INSTALLS OFFICERS

The Daughters of Rebekah held their installation Monday night, when the following were inducted into office for the ensuing term: Katherine Gibson, past noble grand; Maggie Clark, noble grand; Eugene Cox, vice grand; Celia Lobree, secretary; Mrs. George Jamison, treasurer; Susie Lucas, chaplain; Mabel Busch, warden; Della McCabe, conductress; Mrs. Johnson, outside guardian; Mable Busch, outside guardian; Alta Mathews and Martha Keller, altar supporters; Clarl Rowe and Mrs. Richardson, right and left supporters of noble grand; Carrie Garcia and Bertha Emery, supporters to vice grand. The installing ceremonies being concluded, the members and visitors repaired to the banquet room and enjoyed a feast of hot tomales, coffee and other good things. The members are enthusiastic in the work, and anticipate quite an increase in membership during the coming term.

Acting District Grand Preisdent T. A. Lucas installed the officers of Ukiah Aerie of Eagles last Thursday evening, when there was a good turnout of the members. The names of the officers were printed in the Dispatch at the time of their election. The members of this Aerie are getting busy preparing to entertain the grand lodge, which will meet here in April.

AROUND THE COURT HOUSE

Numerous Items of More or Less Interest to the Country Readers of the Dispatch

Cupid White is certainly a friend and sympathizer of the bashful would-be brides and grooms, and assists them in keeping the proposed nuptials a secret until after the ceremony, for which she deserves well of the love forlorn swains. She has been kept reasonably busy, however. She has made the following happy by issuing to them the necessary legal permission to commence life in double harness, during the last few days: Charls W. Alexander of Fort Bragg, and Lena B. Osborn, of Comptche; Hugh I. Sniffin and Mary Kibrau; John S. Smith and Lelia T. Clawson; A. Walimaa and Salina Santala; Guido Luchesi and Maria Maffin; Henry Gordon and Henerietta Hatch, of Elk.

Registration continues but no great rush has been observed. About 115 voters have thus far become eligible to vote at the August primaries. Of this number 58 have declared themselves as democrats, 54 republicans, 2 prohibition and 1 independent.

After three hours deliberation last Saturday afternoon, the jury in the Smith will case returned a verdict in favor of the contestants, and the property will be divided equally among the children of the deceased, an order of court having been made to this effect.

COURT NOTES.

Monday was a rather busy day in Judge White's court, when the following disposition was made of cases on the calendar:

The administrator of the estate of Daniel Deenan rendered an account of sale of real estate, which was confirmed.

The guardians of Gertrude Redemeyer and the Likely minors rendered a report which was approved.

Mrs. Tillie Ledger was appointed administratrix of the estate of Fred Ledger, with bonds fixed at $2000.

E. R. Wright vs. Anglo Cal. Bank, decree for defendant.

In the matter of Antone Fratis vs. Mary Fratis, after hearing the evidence last Tuesday, Judge White denied the application for divorce.

Further hearing in the matter of the estate of Jas. Flaherty was continued.

An order was made annulling the appointment of Mary E. Wattenberger as administratrix of the estate of Mary E. Malendy, and David T. Johnson was appointed administrator, with bonds fixed at $2000.

Sale of real estate of the estate of Byron Clark was confirmed.

In the matter of J. W. Preston vs. Geore P. Anderson, judgment for plaintiff.

Mrs. Aleva Clark was appointed guardian of Russell A. Clark, a minor, and bonds fixed at $600.

Northwestern Pacific Railway vs. Edward M. Fisher, demurrer with drawn and 15 days given to answer.

Frank Moody vs. Lula Moody, defendant defaulted.

Thos. Mirly vs. H. M. Milliken and the Fort Bragg Water Co., contiued until next Monday.

The divorce case of Erickson vs. Erickson was referred to court commissioner.

Berta Jansen vs. John Jansen, set for trial Feb. 4.

Default of defendant entered in case of Neal vs. Neal.

Godfrey Berrier vs. Calpella Fruit Co., set for trial January 24th.

In the case of Mary DeSpain vs. Athur Bragg, judgment was rendered for plaintiff.

Cal. Cattle and Land Co. vs. W. W. Wilson, motion to stike out denied and ten days allowed to answe.r

Albion Lumber Co. vs. A. J. Lowell, continued until January 17.

Northwestern Redwood Co. vs. the Overland Auto Co., continued until Januay 24.

A. R. Baum vs. L. C. Gregory, judgment entered for plaintiff.

E. R. Wright vs. Mary Feldman, demurrer withdrawn and 25 days given to answer.

NEWS OF Mendocino County's Thriving Centers, Including all the NEARBY Towns, With the Latest Happenings in Suburban PLACES

NEWSY ITEMS FROM WILLITS

Interesting Budget of News From Our Northern Corrspondent

Willits, Cal., January 11—We have been having some more weather up here all of this year. Last week we had a cold spell and one morning the thermometer registered at 14 degrees above 0 and at Northwestern 10 degrees above 0. The cold raised havoc with the water pipes most of which froze and all of our plumbers were kept busy for several days repairing the damage. At Northwerstern the mill pond froze over and was used for a skating rink for a few days.

We are now in the midst of installing for the lodges and the professional joiners can have a banquet and entertainment every night. Last night the W. O. W. and Odd Fellows' held theirs, and this week the Eagles, K. of P., Masons and Rebekahs will install. It is one continuous round of feasting and only peolpe with cast iron digestive apparatus will be able to survive the ordeal.

Friday night the Model bakery was burglarized but not a very big haul was made. The job was undoubtedly done by an amateur for he left a sack of gold in the till and took the small silver. No clew has yet been found and the bird has flown. Some think it was one of the tough citizens who was shipped up from the city to work on the railroad.

A Greek by the name of A. Alexious was arrested last Sunday by Deputy Game Commissioner Bowman. Monday Judge Whitney find him $10 for hunting without a hunting license and $25 for killing a gray squirrel. This was rather expensive for a little fun and we predict that the railroad outfit will be a little more careful in the future.

Saturday night Mr. and Mrs. Henry Bowman celebrated their China wedding. The women of Woodcraft dressed up in costume and marched to the house and captured the victims. The couple was married over again and then 34 women kissed Henry by turns. We are told that he blushed like a schoolboy.

Mrs. John Pool has sold her property on the corner of Main and Mendocino streets to the Hill Bros. of Ukiah for $5,000. They will take possession tomorrow and run both the saloon and restaurant.

A son was born to Mr. and Mrs. Elmer Carmer on January 7th.

Sunday Barnard's stage met with an accident while coming in on the Melville grade. A landslide came in just as the stage approached and the horses fell over the grade. They were cut loose and went down about 50 feet to the bottom of the canyon. One horse was badly hurt.

Supervisor W. T. Saxon has announced that he will not run for supervisor this year as he cannot spare the time. He has made the best supervisor this district ever had and it is unfortunate that he will not take the office again, for if he run he would be sure to be elected.

Chamberlain's Cough Remedy is a very valuable medicine for throat and lung troubles, quickly relieves and cures painful breathing and a dangerous sounding cough which indicates congested lungs. Sold by E. B. Gibson.

PUT IN JAIL

very accurately describes anyone's feelings who is confined to the house with an attack of rheumatism, lumbago, stiff joints or muscles. Ballard's Snow Liniment will cure the trouble, relieve the pain and make you as supple as a two year old. Sold by E. B. Gibson.

"Occasionally we hear a man say to another man: "He has but one great fault." Every man has hundreds of great faults.

Pay a compliment to a man who is honest with himself and he trembles for fear that some day the man who complimented him will find out how he has been deceived.

TOO MUCH FACE

You feel as if you had one face too many when you have Neuralgia, don't you? Save the face you may need it; but get rid of the Neuralgia by applying Ballard's Snow Liniment. Finest thing in the world for rheumatism, neuralgia, burns, cuts, scalds, lame back and all pains. Sold by E. B. Gibson.

INSTRUMENTS RECORDED

The following deeds have been filed for record during the past week:

January 6—Gossman to Gowan; Union Lumber Co. to Cal. Western Ry; Weidon & Held to Giochio; Brandon to Weller; Gillespie et ux to Mendocino county; Hill to Hollingwsorth (2); Russian River Dev. Co. to Campbell, Zwarck, O'Neill and McCarte; Melton to Silberhorn.

Jan. 7—Whitehorn to Davis; Hollingsworth to Hill; Sanford to McPeak; Eames et ux to McCarte and O'Neill; Antrim to Antrim; Ayalla et ux to Bauer; Naylor to Arnprior and Gerdes;

Jan. 8—Gillmore to Robinson; Pool et ux to Hill; Sheehan to Bucknell; Baker to Jetter; Haywood to Baker; Seymour to Raising; Poage et al to Lucas.

Jan. 9—Fulwider to Cook.; Thurman to DeCarli; Pimental to Pimental; Cal Western Ry Co to Union Lumber Co. (2); State of Cal. to Mars, Gibbs, Neiderart (2), Tilson, Rosch, Mehndal, Whited, Shutler, Johns, Gardiner, Prior, Terrell, Nelson, Hathaway, Torrence, Tucker, Kelsey, Rafferty, Thornton, Potter, Graham, Rastel, Paul, Dunn and Kenedy, Gum, Vann; Fratis to Fratis (2); Trask to Williamson.

The following miscellaneous documents have been filed:

Jan. 6—Blair to Sherwood, mtge; Edwards to Johnson, et al, trustees, can mtge; Edwards to LaPorte et al, mtge; Cook to Taylor, mtge; Hollingsworth to Petrier, mtge.

Jan. 7—Miller et ux to Miller, can

Ordinance No. 173

An ordinance to prohibit the selling, giving, delivering or funishing of intoxicating liquors to all persons of Indian descent, except persons of less than one quarter Indian blood, and full blooded Indians, or to persons of Indian descent who commonly live, or associate with persons of one fourth or more Indian blood, and fixing the penalty for violations thereof.

The Board of Supervisors of the County of Mendocino, do ordain as follows:

Section 1. Every person in Mendocino County who directly or indirectly, sells, gives, delivers, furnishes, or causes to be sold, given, delivered or furnished, any intoxicating liquor, (a) to any person of Indian descent, except persons of less than one quarter Indian blood, and full blooded Indians, or, (b) to any person of Indian descent who commonly lives or associates with a person or persons of one fourth or more Indian blood, shall be guilty of a misdemeanor, and upon conviction thereof shall be punishable by fine of not less than twenty dollars, and not more than five hundred dollars, or by imprisonment in the County jail for not exceeding six months, or by both such fine and imprisonment.

Section 2, This ordinance shall take effect and be in force from and after the nineteenth day of January, A. D. 1910, and prior to said time shall be published according to law one week in the Dispatch Democrat a newspaper published in said County of Mendocino.

D. H. LAWSON,
Chairman of the said Board of Supervisors of the said Mendocino County.

Attest my hand and the seal of the said Board of Supervasors, affixed this 4th day of January A. D. 1910.
(SEAL)

Hale McCowen
Clerk of said Board of Supervisors.
By C. H. White Deputy Clerk.

The foregoing ordinance was duly passed and approved by the Board of Supervisors of Mendocino County at a regular session of said Board held on the 4th day of January, A D. 1910.

The following members voted in favor thereof: C. P. Smith, W. T. Saxon, D. Brandon, E. P. Gillmore, D. H. Lawson.

The following members voted against the said ordinance: None.

The following members of the Board were absent: None.

Attest my hand and seal of said Board of Supervisors, affixed this 4th day of January, A. D. 1910.
(SEAL)

HALE McCOWEN.
Clerk of said Board of Supervisors.
By C. H. White Deputy Clerk.

CAUGHT IN THE RAIN

then a cold and a cough—let it run on—get pneumonia or consumption that's all. No matter how you get your cough dont' neglect it—take Ballard's Horehound Syrup and you'll be over it in no time. The sure cure for coughs, colds bronchitis and all pulmonary diseases in young and old. Sold by E. B. Gibson.

MIDDLE COAST NEWS ITEMS

Items Gleamed From the "Beacon" For Our Coast Readers

George W. Finley has been removed from the principalship of the Mendocino grammar school, by the board of trustees, and the matter is causing some quite animated discussion in that town.

The men at the chutes and the lumber yard are working three-quarter time until the north side of the mill is again in operation.

Attorney John L. McNab was here from Ukiah yesterday getting data with reference to the attachment placed against the Mendocino Bottling Works. He represents the stockholders.

John Flanagan, the local road man, is doing some good work rocking the county road from the Big river bridge toward Ukiah and Little River. The work performed by Mr. Flanagan is of a permanent nature. It was much needed.

Winfred, the oldest son of Mr. and Mrs. Joseph Ramus, was taken suddenly ill Sunday morning with convulsions which continued until Monday evening. He survived the ordeal and is now getting along nicely.

H. McKenzie will go to San Francisco today in response to a message from J. O. Walsh. The latter is practically blind and he desires Mr. McKenzie's assistance in securing him a location, as he proposes to remain a month more, and take treatment from a specialist.

Stellar Lodge No. 213, Order of Odd Fellows, will install officers tonight. Charles Sternberg, D. D., of Fort Bragg, will be the installing officer. There will be a large number of visiting brethern from Fort Bragg. The elective officers are: John Nelson, N. G.; E. S. Knight, V. G.; G. W. Jarvis, secretary; Samuel Bever, treasurer.

The trial of Martin Meyers for selling liquor in violation of County ordinance No. 161 will come before Justice Murray on Tuesday, January 18th. John Silvia's case will follow Meyer's. J. W. Barton, of Caspar, plead guilty and was fined $75, which amount he promptly paid. William Grotz and Allan Gorman have been arrested on the same charge and their cases are to be taken up as soon as the other cases are disposed of. It is likely that other arrests will follow.

Peter James Gibney, one of the old time residents of Caspar, died at that place Tuesday and was buried Friday morning in the Catholic cemetery at Mendocino. The body was taken to the Catholic church where mass was said in the presence of a large gathering of people. The deceased was 61 years of age and had resided at Caspar for thirty years or longer. He leaves a wife, two daughters and four sons.

J. Studebaker, who has been sawyer for several years on the north side of the mill, will move his family to Philo Monday. He visited Anderson Valley last week and while there purchased a fruit farm from Sumner A Price. It consists of some twenty-five acres. About one half of the place is in bearing orchard and last year it produced fourteen tons of dried fruit, which at seven cents a pound netted the owner a nice income. Mr. Studebaker will build an addition to the house and will then have a comfortable home. His orchard will assure him a good income.

Attorney Louis Gonsalves succeeded in fooling his friends for a time, but they are now wise It is announced on pretty good authority that he is to be married tomorrow at the home of the bride's parents at San Jose to Miss M. E. Sitton. The bride to be was at Fort Bragg but a short time but she made many friends there. She is a stenographer and was employed in Mr. Gonsalves' office for some time. The groom is well known in this section, having attended the local high school. He is a graduate of Stanford university. He has been practicing law at Fort Bragg for several years. He expects to locate in Oakland soon.

The busiest and mightest little thing that ever was made is Chamberlain's Stomach and Liver Tablets. They do the work when ever you require their aid. These tablets change weakness into strength, listlessness into energy, gloominess into joyousness. Their action is so gentle one don't realize they have taken a purgative. Sold by E. B. Gbson.

When a guest at a dinner party it is a misfortune to sit in such a position that everything is passed to you first, as you will not always know what to do.

Notice to Creditors

In the District Court of the United States, Northern District of California.

In The Matter of Fred Whited, Bankrupt. No. 6425.

To the credtiors of Fred Whited, bankrupt, of Willits, Mendocino County, California.

Notice is hereby given, that on the 11th day of January, 1910, the said Fred Whited, was adjudged bankrupt, and that the first meeting of his creditors will be held at my office in Ukiah, on Saturday, the 29th, day of January, 1910, at the hour of 2 o'clock in the afternoon, at which time the said creditors may attend, prove their claims, appoint a trustee, examine the bankrupt and transact such other business as may properly come before said meeting.

Dated this 12th day of January, 1910.

T. L. CAROTHERS.
Referee in Bankruptcy.

Order to Show Cause on Application for Leave to Mortgage Real Estate

In the Superior Court of the County of Mendocino, State of California.

In the Matter of the Estate and Guardianship of Robert Donald Likely and Homer Edmund Likely, Minors. No. 1842.

Order to Show Cause on Application for Leave to Mortgage Real Estate.

Lelia M. Likely, formerly Lelia M. Crandall, guardian of the persons and estates of Robert Donald Likely and Homer Edmund Likely, minors, having filed herein her duly verified petition praying for an order of this court authorizing and directing her to borrow the sum of $400.00, or such lesser sum, as the Court may deem necessary, wherewith to pay the debts of said estates, and for the purpose of securing the payment of such loan to mortgage to the lender of such money, that certain real property of said minors, or some part thereof, situate lying and being in the town of Ukiah City, County of Mendocino, State of California, and bounded and particularly described, as follows, to wit:

Commencing at a point 155 feet South of the Northwest corner of Block "H", in Ukiah North Addition, thence ruuning Easterly on the South line of an alley 10 feet wide 50 feet to the West boundary line of Lot 2 of said Block, thence running Southerly on the line dividing Lots 1 and 2 of said Block, 145 feet to Walnut Ave., thence Westerly along North line of Walnut Ave., 50 feet to Dora Ave., thence North along Easterly line of Dora Ave., 145 feet to place of beginning and being Lot 1 of Block "H", as the same is laid down and delineated upon the map of Ukiah North Addition, filed in the office of the County Recorder, of the County of Mendocino, on the 18th day of September, 1889, and the revised map thereof which was filed in the same office on the 17th day of September, 1892.

Being the same property conveyed to Robert Donald Likely and Homer Edmund Likely, minors, by Silas M. Johnson and Lillian E. Johnson, his wife, by deed, dated October 20th 1908, and recorded in Book 110 of Deeds, at page 139, said Records of Mendocino County, State of California.

AND IT IS ORDERED, that the hearing of the same be fixed for MONDAY the 14th DAY OF FEBRUARY, A. D., 1910, at 10 o'clock, in the A. M. of said day, at the Court Room, of this Court, at the Court House, in Ukiah City, in the County of Mendocino; and all persons interested in saidestates, are notified then and there to appear and show cause, if any they have, why the prayer of said petition should not be granted and the real property above described morigaged for the sum of $400.00, as prayed for.

AND IT IS FURTHER ORDERED, that a copy of this order be published once a week, for four weeks, next before said day of hearing, in the Dispatch-Democrat, a weekly newspaper of general circulation, printed and published in said County of Mendocino, State of California.

For all further partculars, you are hereby referred to the petition on file herein.

Dated, Ukiah, California, January 3rd. 1910.

J. Q. WHITE,
Judge of of Said Superior Court.
Filed: Jan. 3, 1910.
HALE McCOWEN, Clerk.

Chamberlains Cough Remedy is not a common every-day mixture. It is a meritorious remedy for all the troublesome and dangerous complications resulting from cold in the head, throat, chest or lungs. Sold by E. B. Gibson.

POINT ARENA AND VICINITY

A Resume of South Coast News Taken From the "Record"

The "oldest inhabitant" is puzzled to recall a colder snap in this section than was experienced the first three nights of the new year.

Henry Williford left Saturday to take a course in a barber's college, and will probably return a full-fledged tonsorial artist.

During the last half of December this county shipped to San Francisco 5,020,000 feet of lumber and 11,200 ties.

The residence of Jarvis Mazzetta was the scene of a wedding Sunday, when R. Gaspari and Nazzarena Mazzetta were joined in holy wedlock by Father Lawrence.

Nels Ericksen, the expert butter maker arrived yesterday by steamer and will take charge of the Point Arena creamery, which is expected to be runing in a week or so.

Mrs. Abolena Burdett and Thomas Fay were married at Winnemucca, Nevada, on December 22. The bride has many friends here, who wish her a long life of uninterrupted happiness.

Iver Iversen, youngest son of our esteemed neighbors Mr. and Mrs. Mads Iversen, was married at noon Christmas day to Miss Vira A. Sanborn, of Healdsburg. The ceremony took place at the home of the bride and was a very pretty affair. The friends of the groom here extend congratulations and best wishes.

Ukiah Fruit and Vegetable Store

Boiled Ham, Fruit and Vegetables, Crackers and Cheese, Dressed Chickens, Home Made Mince Meat, Saratoga Chips, Nuts, Fancy Burbank Potatoes.

Fresh Fish Thursdays

T. A. LUCAS, - Prop.

DR. E. G. CASE,
DENTIST
Ukiah City, Cal
Office—Corner Oak and Standley Streets One block west of Sheriff's Office.

McNAB & HIRSCH
Attorneys and Counselors at Law
Ukiah, Cal.
Will practide in all State and Federal courts
Office—In Odd Fellows' building.

PROFESSIONAL CARDS.

ORNBAUN & FRASIER
ATTORNEYS AT LAW
727 Pacific Building
SAN FRANCISCO - - - CAL.
Will promptly attend to all business intrusted to their care.

J. W. PRESTON
Attorney and Counselor at Law
Will Prattice in all State and Federal Courts
UKIAH, CAL

DR. CHAS. E. PEIRCE
Osteopathic Physician
Office—Palace Hotel, room —. Hours—10 to 12 a. m., 2 to 4 p. m. Other hours by appointment. Telehone No. 1291

S. P. BEATTIE
Real Estate Agent
WILLITS, CAL.
Dealer in City and Country Property. All letters askingifor information promptly answered

DR. A. L. GIBSON,
DENTIST
Ukiah, Cal
OFFICE—McGlashan Building.

W. C. PAGE,
ATTORNEY and COUNSELOR AT LAW.
Ukiah, Cal.
Will practice in all the courts of the state Prompt attention given to all business entrusted to his care. OFFICE: School St., south of Christian church.

ROBERT DUNCAN,
DISTRICT ATTORNEY and ATTORNEY AT LAW.
Ukiah City, Cal.
Will practice in all the Courts of the State. Prompt attention given to all probate business and civil business to which the county is not a party.
Office—Upstairs in Court House.

J. C. BUDDICUM,
ATTORNEY-AT-LAW.
Ukiah City, Cal.
Business promptly attended to in all State and Federal Courts or before any of the Departments.
Office—Marks building, S. of Court House.

THOMAS, PEMBERTON, & THOMAS
ATTORNEYS and COUNSELORS AT LAW
Ukiah, Ca.
Office—In Postoffice Building, Coner School and Perkins streets.
Practice in all State and Federal Courts

DR. I. M. LATHROP-MALPAS
WOMEN AND CHILDREN'S DISEASES A SPECIALTY
Ukiah, Cal.
Residence at Hotel Cecille
Office No. 204 Oak st. Phone. 613

Rental Business. Insurance
J. M. OWEN
REAL ESTATE UKIAH, CAL.
Agent Northwestern Mutual Life Insurance Company. Phone 554

LUCIEN E. FULWIDER
ATTORNEY—AT—LAW
Santa Rosa, Cal.
Office: Dougherty-Shea Building

J. W. Eversole
EMBALMER and FUNERAL DIRECTOR
New Building North of Palace Hotel
Phone541 Residence 543

Smokeless

Until science discovered a way to construct the Automatic Smokeless Device, and make it completely dependable, all oil heaters had one common great fault—smoke.

With the advent of the Automatic Smokeless Device, and its practical application to the

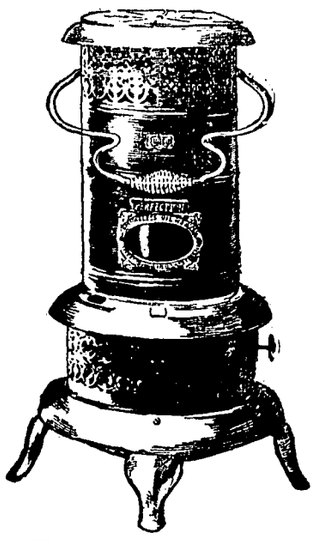

PERFECTION Oil Heater
(Equipped with Smokeless Device)

the smoke problem was successfully solved.

The Perfection Oil Heater is the only heater equipped with this

Automatic Smokeless Device

which insures a steady, full-glowing heat, with the wick turned up as high as it will go, without a shred of smoke. Reverse the motion, turn the wick down—there's no odor.

The smokeless device automatically locks and prevents the upward movement of the wick beyond the proper exposure. That is the secret. This splendid result gives leadership to the Perfection.

You may now have all the heat you want—when you want it—and where you want it—without the annoyance of smoke or odor.
Brass font holds 4 quarts of oil, which permits a glowing heat for 9 hours.
Brass wick tube—damper top—cool handle. Cleaned in a minute.
The Perfection is beautifully finished in Nickel or Japan.

Every Dealer Everywhere. If Not At Yours, Write for Descriptive Circular to the Nearest Agency of the
STANDARD OIL COMPANY
(Incorporated)

San Francisco Business College
gives a practical business education
908 Market St., op. 5th St., San Francisco
Write for Catalog
The Best Equipped Business College on the Coast

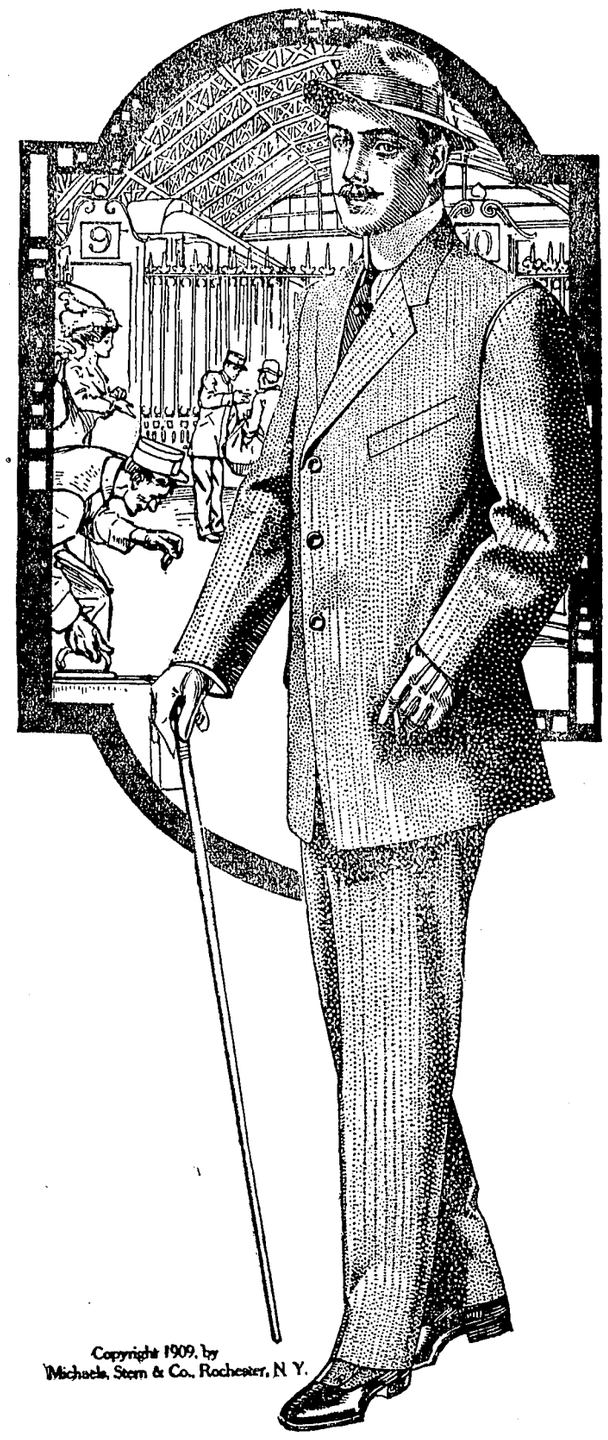

Annual Clothing Sale

Our Entire Line of Men's and Boys Fine

SUITS AND OVERCOATS

Will be sold at the following prices

Now is the time to save money

Our Regular	$10.00	Suits cut to		.....	$ 6.75
" "	12.50	"	"	.....	8.75
" "	15.00	"	"	.....	10.50
" "	16.50	"	"	.....	11.50
" "	18.00	"	"	.....	12.50
" "	20.00	"	"	.....	14.00
" "	22.50	"	"	.....	16.00
" "	25.50	"	"	.....	18.50

Big Reductions in Men's Wool Underwear, Overshirts and SwePter Coats

Jamison Bros
Ukiah, - Cal.

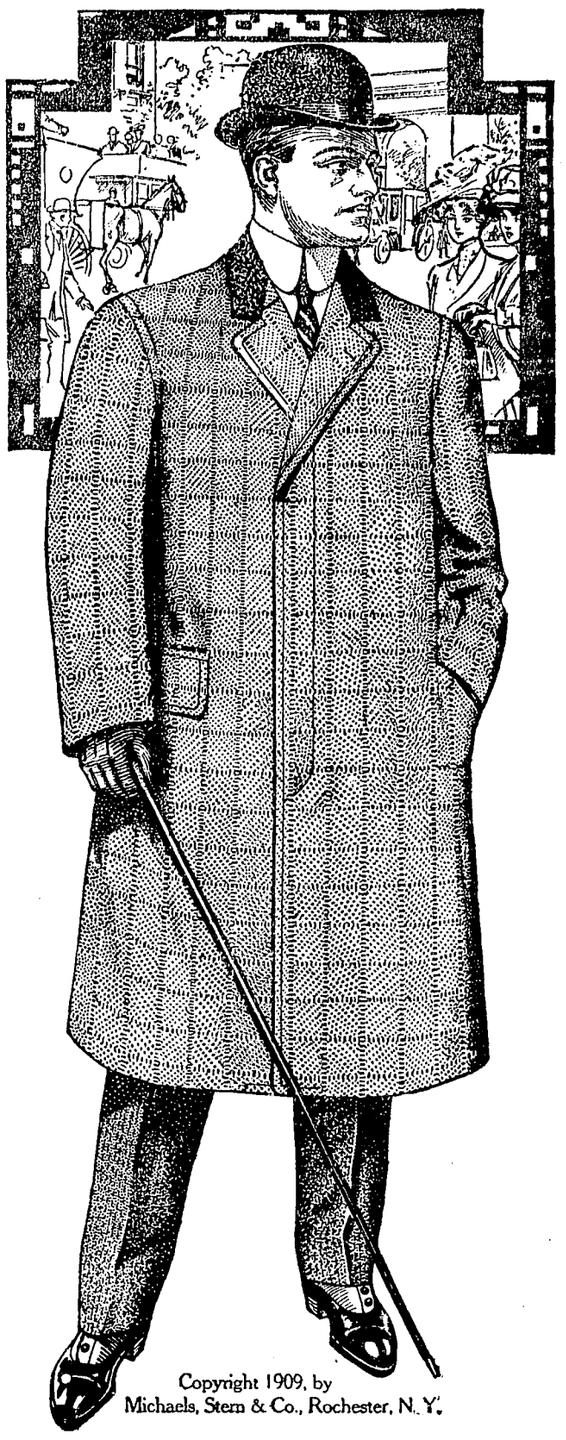

SUPERVISORS' PROCEEDINGS

Conclusion of Board of Supervisors' proceedings from last week.

Wednesday's session, January 5th:

Irmulco Precinct: Commencing at N W corner of Sec. 2 & N E corner of Sec. 3, T 18 N R 15 W M. D. M. thehce running East to the Northeast corner of Sec. 1 of said Twp & Range, thence S along the Twp line dividing Twp 18 N Ranges 14 & 15 W M. D. M. to the Southeast corner of Section thirty six, T 18 N R 15 W M. D. M. thence W to the Southeast of Sec. 35, T 18 N R 15 W M. D. M., thence N along the W boundary of Sec's. 35, 26, 23, 14, 11 and 2 to the point of commencement.

The Precincts, Round Valley and Reservation Precincts, as formed on January 5th, 1909, were at this date Jaunary 4, 1910, ordered changed and the boundaries to be as follows:

Reservation Precinct: Beginning at S E corner of S E ¼ of Sec. 33 & S W corner of Sec. 34 in Twp 23 N R 12 W M. D. M., thence running N between Sec's 33 & 34, 27 & 28 to S E corner of S E ¼ of Sec. 21, & S W corner of S W ¼ of Sec 22, thence W on Sec line between Sec's 21 & 28 to S W corner Sec 21, thence N on Sec line between Sec's 20 & 21 to N E corner Sec 20, thence W on Sec line between Sec's 17 & 20 to S W corner Sec 17, thence N on Sec line between Sec 17 & 18, 7 & 8 to S W corner Sec 5, thence W on Section line to center of Sec 6, thence N through center of Section 6 to the Twp line, thence west along Twp line to the middle of Main Eel River, thence Southerly along the center of Main Eel River to where the said Main Eel River crosses the North boundary of Twp 22 R 14, thence E along said Twp lines 22 R 14 & 22 R R 13 & 22 R 12 to place of beginning.

Round Valley Precinct shall include all the territory out side the Indian Reservation that was formerly in Round Valley and Eel River Precincts.

In the matter of Road Poll Tax and Hospital Tax: The following ordinances were ordered passed. Ordinance No 174, laying a hospital tax of $1 on every male citizen between the ages of 21 and 60 years.

Ordinance No 175, laying a road poll tax of $3 on each male citizen over the age of 21 years and under 55 years.

An order was made authorizing County Surveyor Guy Redwine to bring the "Resident Ownership Books" up to date, March 7th, 1910, and to include all Townships or parts of townships opened up by the government, at a cost not to exceed $200, said work to be approved by the assessor.

In the matter of advertising for supplies for the County Hospital and Court House and Jail:

This being the time for the annual advertising for supplies of the county hospital and court house and jail, for the year 1910, it was ordered that bids be advertised for according to the schedule of supplies now on file in clerk' office, bids to be received by this board up to 2 o'clock P. M., February 7th, 1910. The board reserves the right to reject any or all bids or any part of any bid presented. Said bids must be accompained by a certified check as follows: bid for drug supplies, $100 check, bid for other supplies, $200.

The following allowances for orphans, half orphans, and indigents were allowed:

Mrs. W. H. Skinner one half orphan $6.25.

A. F. Carmichael three half orphans $18.75.

Elizabeth J. McKinley one half orphan $6.25.

J. A. Lane one half orphan $6.25.

Mrs. G. S. Mathews three half orphans $18.75.

Gertrude Starkey two half orphans $12.50.

Annie E. Williams five half orphans $31.25.

Lottie Duncan five half orphans $31.25.

Sophie Olsen two half orphans $12.50.

L. A. Simmons three half orphans $18.75.

Josephine Thompson three half orphans $18.75.

Mrs. Lena Bowman four half orphans $25.

Dora Winans two half orphans $12.50.

Mrs. May Hauch four half orphans $25.

Mrs. Kate Palmer for Mrs. Phelan indigent $10.

Fred Harrtley indigent $15.

H. H. Gibson for Mr. and Mrs Stephens indigent $5.

Mrs. Kelley indigent $6.

Mrs. Ellen Bronson indigent $6.

Mrs. Henry Phelps, idigent $10.

L. E. White Co for Mrs. Ole Olsen Indigent $5.

Smith for Mrs. Hill indigent$ 10.

Willits Mer Co. for Mrs. McCarthy indigent $8.

F. M. Dooley for Mr. and Mrs. Stapleton indigent $12.

Supplies for Ben Fish indigent $10.

Suppiles for Mrs. Wolf indigent $20.

Shafsky Bros. supplies for Mrs. C. Blank indigent $12.50.

J. W. Coffec Indigent $10.

Mrs. W. h. Skinner indigent $6.25.

In the Matter of the Alder Creek Bridge and Road in the Fifth Road District

The report of the viewers in the Adler Creek road matter having been filed herein on November 1st, 1909, and due notice to the landowners over whose lands said proposed road and bridge will go having been given according to law, and the matter coming on regularly to be heard, and having been continued to this date, January 5th, 1910, by order of the Board, and the Board having heard the evidence in the matter it was duly moved and seconded that the report of said viewers so filed on November 1st, 1909, be approved in so far as the said report covers or affects the lands belonging to A. Stornetti, and that that portion of the road as surveyed and viewed out by said viewers, and that portion of the bridge site lying and being upon the said land, be acccepted and approved for the purposes of a public road and highway, and that all that part of the report of said viewers laying out and viewing out a road over the lands belonging to the estate of Wiliam Antrim, deceased, be and the same is rejected, and the amount of the damages awarded to the said A. Stornetti by and on account of the laying out of said road, and the fencing thereof is hereby declared to be the sum of $400 being intended to cover all damages sustained by the said A. Stornetti, and also including the cost of fencing, which is to be done by the said A. Stornetti, and that said sum of $400 be set apart by the County Treasurer out of the road funds of the Fifth Road District to be paid to said A. Stornetti for said damages and fencing as aforesaid, and that said A. Stornetti be notified that said money is so set apart for him.

An order was made accepting the argument to sell right of way for public highway, by Mrs. Elizabeth Antrim to Mendocino county, and the same placed on files.

Thursday session of the board:

In the matter of installing a new cook stove at County Farm:

The following bids were presented to this board offering to install a 10x 30 W. W. Montague French range, weight 1625 pounds, at county farm: A. P. Brunner for the sum of $188; Cox Hardware Company for the sum of $179; Donohoe & Ganter for the sum of $171; The contract was awarded to Donohoe & Ganter. They agreeing to furnish all material and stove and install in complete working order, the same to be in place by February 1st, 1910.

In the matter of the Round Valley and Glenn County Road:

The board made an order to rescind the action taken on January 4, 1910, as appears in minutes of Tuesday, and the following order was unanimously adopted:

"That David Johnson, J. S. Rohrbough and John Ham are hereby appointed Inspectors of the Round Valley and Glenn county road, as now built, to go over the ground thoroughly and make a report to this board in writing as to the conditions of the road and if the board should accept the same as now built, together with any other recommendations.

In the matter of a petition for road and bridge site across Getchell Gulch in 5th road district:

A petition duly signed and accompanied by the necessary bond having been presented to this board asking for a road and bridge across Getchell Gulch, the following viewers were appointed to view out and locate said road: J. C. Lane, C. Queen and George St Ores.

An order was made appointing J. M. Hixon, Inspector of Pieta bridge.

The following wholesale liquor licenses were granted: W. O. Hamilton & Scottsville & S. O. Holmes, Mill Creek near Eel River Dam.

In the matter of the selection of trial jurors for the Superior Court of the County of Mendocino, State of California, for the year A. D. 1910:

It is therefore ordered that the following named persons be and they are hereby selected by the board of Supervisos as the trial jurors for said Superior Court, to act as such jurors for the year 1910, and until a new list of jurors shall be published:

First Road District

Stephen Eten	Andrew Gschwend
Robert Moore	John Gossman
G E Cook	Ralph Brown
Wm L Reilly	Bert B Whipple
Frank Guntley	Maurice Prather
W L Witherell	Fred G Stephens
Wm V Ornbaun	Ernest E Fitch
John H Estes	John W Main
Joseph W Rawles	Byron R Ogle
Arnold P Ornbaun	Chas Ledford
Wm. W. Irish	Carl Haibl
Wm. H. Haskel	David E. Hotell
Sidney Groshong	Thomas Taun
John W. Hiatt	Fred F. Bailhache
Geo. Fowler	William H. Hixen
Frank Nelson	Elijah Dooley
John E. Vassar	Oliver R. Myers
Peter C. Krog.	

Second Road District

Robert M. Gibson	Wm. Murphy
Robert L. Hutchinson	Thomas Charlton
John L Brown	Chris W Bradford
Charles A Aldrich	Fred Hittel
S s McGarvey	John A Hoffman
Joseph Cunningham	Ulysses N Briggs
Hiram F Bishop	Isaac P Burke
John A Redemeyer	John C F A Starck
Henry Marks	Louis Hoffman
Mathew B Gibson	Alfred P Hill
Socrates Brewer	Lewis M Ruddock
Thomas Shultz	John O'Neal
Bishop M Davidson	James A Jamison
J H Ewert	Simson A Casabonne
T M Cleland	Henry Meyer
H T Hopper	Henry A Singley
John L Orr	John Linn
John R Banks	Wm. F Lawrence
Joseph Weselsky	John F Collins
Tomas D Orr	William Finnie
John H Christy	Fred Finnie
James Eddie	Charles L Hopkins
John Sack	Steven S Busch
John F Hawn	James C Hughes
Charles Nell	N A Barnett
Geo. H Griffiths	Albert L Hinshaw
Keder O Cowsert	C J Cox
Grover King	James A Clay
Silas M Travus	Taylor A Day
Willis W Mack	Horace A Eldred
Joseph Elledge	E J Duncan
Walter S Mann	John Burgess

(Concluded on page six)

KELLEN & GOWAN'S

MACHINE SHOP,

Woodsaw outfits built to order, both dragsaw and circular saw outfits. Pumping plants installed. Cold-rol ed steel. Machine bolts, Cap screw, Set screw, cold pressed hex nuts kept in stock. Chilled plow points ground 15 cents each, $1.50 per dozen. Cast iorn shaft boxes, collar and flanges in stock. Derrick Windlasses built to order. All kinds of old castings bought. Patronize home industry. We can save you money on the above work. Second hand machinery bought and sold.

Ukiah, - - California

SUITES WITH BATHS HOT AND COI WATER

All Stages Start First From

THE

Hotel Cecilie

Only Modern Hotel in Ukiah

W. P. Mariner

NEWLY FURNISHED THRUOUT UKIAH, CALIF

ELECTRIC SUPPLIES

F. E. ANKER

Electric Wiring of All Kinds Done

Westinghouse Motors and Fans. Electric Cooking Devices of all Kinds

ELECTRIC NOVELTIES

With Donohoe & Ganter, North State street

TELEPHONE, MAIN 124

UKIAH, - - CAL.

SEMI-ANNUAL CLEARANCE SALE

In all Departments of This Store

Suits and Overcoats

Our entire line of Men's Suits and Overcoats including the latest Fall styles must go to make room for an immense line of Spring merchandise.

Men's Kuppenheimer Clothes

$25.00	Suits & Overcoats at	$17.95
22.50	" " "	15.85
20.00	" " "	14 35
18.50	" " "	13 45
16.50	" " "	11.95

Our Own Make Clothes

$15.00	Suits & Overcoats at	$10.85
12.50	" " "	9.35
10.00	" " "	7.45
9.00	" " "	6.65
7.70	" " "	5.95

Copyright 1909
The House of Kuppenheimer
Chicago

Boys Suits and Overcoats

Our immense stock of boys and children's clothing is now going at the following reductions:

$12.50	Suits Clearance Sale Price	$ 9.35
10.00	" " "	7.45
8.50	" " "	6.25
7.50	" " "	5.85
6.50	" " "	4.95
5.00	" " "	3.75
4.00	" " "	3.15
3.50	" " "	2.75
3.00	" " "	2.35
2.50	" " "	1.95

Men's HatS

$4.50	Stetson Reduced to	$3.95
4.00	" "	3.25
3.50	Hats "	2.75
3.00	" "	2.25
2.50	" "	1.95
2.00	" "	1.45
1.50	" "	1.15
1.25	" "	.95
1.00	" "	.80

A broken line at one-half price.

Men's Shirts

$5.00	Shirts Clearance Sale Price	$3.75
4.00	" " "	3.25
3.50	" " "	2.75
3.00	" " "	2.35
2.00	" " "	1.40
1.50	" " "	1.20
1.25	" " "	.95
1.00	" " "	.80
.75	" " "	.55
.50	" " "	.39

Men's Underwear

$2.50	Garments Reduced to	$1.95
2.25	" "	1.70
2.00	" "	1.45
1.50	" "	1.20
1.25	" "	.95
1 00	" "	.80
.75	" "	.55
.50	" "	.39
.25	" "	.19

LADIES' SUITS, COATS AND DRESSES

Reduced to One-half Original Price

CAPES AND RAIN COATS AT TREMENDOUS REDUCTIONS

Furs of All Kinds

$12.50	Furs will go at	$7.95
10.00	" "	6.35
8.50	" "	5.60
7.50	" "	4.95
6.50	" "	4.15
5.00	" "	3.25
3.50	" "	2.60
2.50	" "	1.75

Special Sales

Shoe Sale, Saturday & Monday, Jan. 15, 17

Lace Sale, Saturday & Monday, Jan. 22, 24

Muslin Undewear Sale,

Saturday and Monday, January 29, 31

Silk, Worsted and Linen Waists

$12.50	Waists, Clearance Sale Price	$8.65
11.00	" " "	7.45
10.00	" " "	6.45
8.50	" " "	5.65
7.50	" " "	4.95
6.50	" " "	4.15
5.00	" " "	3.50
4.00	" " "	2.95
3.50	" " "	2.45
2.50	" " "	1.75

Umbrellas

$6.50	Umbrellas will go at	$4.95
5.00	" "	3.50
4.50	" "	3.15
4.00	" "	2.95
3.50	" "	2.65
3.00	" "	2.25
2.50	" "	1.95
2.00	" "	1.35
1.50	" "	1.15
1.25	" "	.95
1.00	" "	.75
.75	" "	.50
.50	" "	.39

Wool Dress Goods and Fancy Silks

$2 50	Yard, Clearance Sale Price	$1.95
2 00	" " "	1 45
1 50	" " "	1 20
1 25	" " "	1 00
1 00	" " "	80
75	" " "	59
60	" " "	49
50	" " "	42

Blankets and Comforters

$12.50	Goods will go at	$9.15
10.00	" "	7.35
9.00	" "	6.65
8.50	" "	6.15
7.50	" "	5.25
6.50	" "	4.65
6.00	" "	4.25
5.00	" "	3.65
4.00	" "	3.15
3.50	" "	2.85
3.00	" "	2.35
2.50	" "	1.95
2.00	" "	1.45
1.50	" "	1.20
1.00	" "	.80

Handkerchiefs, Underwear and many other lines at immense reductions.

City of Ukiah

H. MARKS PROP.

THE HOME OF GOOD GOODS

Ladies' Neckwear, Belts, Handkerchiefs, etc., also at reduced prices.

SHORT ITEMS OF INTEREST INCLUDING PERSONAL NOTES CONCERNING LOCAL PEOPLE

Hiram Gowan, of Philo, was in town on business this week.

Roy Good, of Willits, is here taking the teachers' examination.

Mrs. J. R. Mathews has returned from a visit to friends in Willits.

Charley Wallach, of Boonville, spent a few days in town this week.

Judge Mannon has been in San Francisco this week on legal business.

Mrs. Will Duncan is ill at the home of her sister, Mrs. E. J. Duncan in Ukiah.

Walter Lockstead came up from the bay and is visiting at the home of Mr. Wakeley.

The little son of Mr. and Mrs. E. C. Rodwick is dangerously ill with pneumonia.

J. W. Hiatt, a prominent Cloverdale rancher, was a visitor in Ukiah Monday last.

Mrs. Jessie Williams is reported as being quite ill at the home of Mrs. Jennie Odle.

A. J. Fairbanks, of Willits, was a visitor in the county seat last Saturday on business.

Dennis and Grover McGimpsey were over from Boonville the first of the week on business.

Ed Bucknell and wife, of Upper Lake, are in town this week visiting friends and relatives.

Mrs. Will Banks, of San Francisco, is visiting her parents, Mr. and Mrs. S. M. Orr, in this city.

Miss Lena Brunner came up from Berkeley Sunday and is visiitng a few days with Mrs. J. B. Sanford.

Attorney John Ruddock made a flying trip to Santa Rosa the first day of the week, on legal business.

Dressmaker wishes to go out sewing by the day, or take sewing at home. Address phone No. 1121.

Miss Florence Woodward, who has been taking a normal course here, has returned to her home in Fort Bragg.

F. D. Shields, of Oakland, was up this week, the guest of J. W. Gould, who recently bought the Paul ranch.

Mrs. Arthur Hensen, nee Dorothy Burke, of Oakland, is spending a few days in Ukiah visiting relatives and friends.

Miss Lillian Evans, who has been visiting her brother Oliver at Santa Rosa, was a passenger on the up train last Sunday night.

H. O. Wylie, of San Francicso, was in town this week looking at some ranch property with the view of buying and locating here.

Miss Elizabeth Price came up from Burlingame Sunday where she had been spending the holiday vacation with her mother and sister.

Harry Horton, of this city, has accepted a good position as mining engineer for a large mining company near Virginia city, Nevada.

M. H. Iversen, the Fort Bragg attorney, was in town a few days this week attending to legal business. He is doing well at Fort Bragg.

Jerry Lierly came up from the metropolis Sunday. He reports Mrs. Lierly as recovering from an operation which was performed last week.

Mr. and Mrs. Fred Finney, of Calpella, arrived in Ukiah Sunday en route home from Turlock, where they had been visiting for some time.

H. L. Jackson, who has been engaged in the barber business in Ukiah, has gone to Eureka, where he will engage in the same business.

The ladies of the Presbyterian church wish to announce that they will have something good in the way of entertainment on the evening of February 22.

Mrs. W. D. White, of Berkeley, was in Ukiah this week looking after her property interests here. She owns some excellent business property on State street.

John Lane, one of the staunch democrats of the coast, passed through town enroute to San Francisco, to attend the democratic conference held there last week.

Miss Irene Hildreth is home from the metropolis on a visit to her parents in this city. She has been one of the valuable employes at the Emporium for the past year.

Will Ornbaun, of Round Valley, was in town Monday on his way to San Francisco. He attended the business men's banquet and left on the early train Tuesday morning. He reports cold weather in his section, and says that the ground freezes so hard at night that plowing cannot be done in the forenoon on account of it.

Mrs. Byron Clark, who had been visiting her sister, Mrs. Jennie Edwards, returned to her home in Oakland last week. Mrs. Clark was until recently, a resident of Mendocino.

Mrs. H. Marks entertained a number of her lady friends at her home on School street, Wednesday evening. Bridge and other games were played, and dainty refreshments were served.

Mrs. C. Hofman and Louis Hofman went as far as Santa Rosa last Sunday to meet Mrs. Louis Hofman who was on her way home from an extended visit with her parents in San Francisco.

J. H. Olmsted, editor of the Marin County Journal, of San Rafael, made the Dispatch office a pleasant call Monday. Mr. Olmsted was here to attend the North of Bay Counties' meeting.

P. H. Connolly and J. E. Pemberton, of Ukiah, attended the conference of Democrats at San Francisco last week. They are well pleased with the outlook for Democratic success this fall.

C. Eley and wife of Oakland, were in town this week looking for a small ranch. They left for home Tuesday favorably impressed with this locality, and intend to return here in a couple of months.

The Ukiah students of the different colleges and universities took their departure last Sunday and Monday for their respective institutions, after spending the holiday vacation with the home folks.

C. E. Whisler and sister, who have been out from Iowa for the past few weeks visiting the family of W. H. Whisler, left this week for Los Angeles where they will visit for awhile before returning home.

Chamberlain's Cough Remedy never disappoints those who use it for obstinate coughs, colds and irritations of the throat and lungs. It stands unrivalled as a remedy for all throat and lung diseases. Sold by E. B. Gibson.

Principal Fred Patton of the Point Arena school, has returned to the coast where he will conduct a private school until the grammar school at Point Arena opens in the spring. Fred is making a decided success as principal of the school.

T. N. Hale, a former resident of Willits, but now a resident of Santa Clara county, was in town yesterday, and made the Dispatch a pleasant call. He says that if he can sell his Santa Clara ranch that he will invest in Mendocino county again.

Rev. I. H. Teel, pastor of the Christian church of this city, received word Monday of the death of his father at Bowling Green, Kentucky. The deceased was 78 years old and has been failing in health for a long time, so that his death was not unexpected.

Monday evening last was full enough of events to satisfy anbyody. The Rebekahs installed officers and had a banquet, the Woodmen did the same, then there was the oratorio, and the North of Bay Counties' banquet. Pretty good for one evening in Ukiah.

Attorney Charles Mannon spent the fore part of the week in Santa Rosa, where he was engaged in trying the Howard divorce case. The contest was over the division of the community property, amounting to about $25,000. Mr. Mannon succeeded in winning the case for his client.

Bennet Pemberton, son of J. E. Pemberton of this city, and John G. Curts, principal of the Loyalton school, and a former Mendocino county boy, were admitted to the bar by the Supreme court last week and are now receiving congratulatons upon beingi full fledged lawyers.

J. S. Thomason is the only authorized agent in Mendocino County to take orders for fruit trees to be delivered by Silvia-Berghold nurseries, located at Newcastle, Cal. Parties wishing trees, or berries and further information, inquire of J. S. Thomason, P. O. box 516, Ukiah, Cal. 2t

Mrs. J. B. Sanford and Miss Marguerite Thomas went to the city last week to hear Madam Sembrich sing and to see David Warfield in the Music Master. They were much pleased with both performances. Miss Thomas has returned to Berkeley to resume her work in the university.

Mrs. Elsie Carothers, district deputy grand matron of the Order of the Eastern Star, is in San Francisco this week receiving her instructions in the new work which she will present to the chapters in this district upon her return in a few weeks. Mrs. Carothers will soon tour Lake and Mendocino counties in her official capacity and instruct the various officers in the work.

V. O. Eddie, court reporter, was called to Lakeport yesterday on official business.

Carl Purdy and family, who have been spending the last couple of months in San Francisco, have returned to Ukiah and will remain here for the balance of the season.

Mr. and Mrs. W. P. Thomas entertained the senior classes of the M. E. Suday school at their beautiful home on Oak and Henry streets, last Saturday evening. A few additional guests were present, and a most enjoyable evening spent.

Teachers' examinations are on this week. There are 23 applicants and all are striving with might and main to reach the coveted averages in answering the questions necessary to reach the goal. The results will not be announced until next week.

John C. Lane, Jr., son of the "silver giant" of Manchester, is one of the principals of the Oakland school department and is getting along splendidly. He is principal of one of the Fruitvale schools, and when that territory was annexed to Oakland he became a member of the Oakland school department.

B. F. Smith and wife, of Oakland, have been in town for a week past. Mr. Smith is an old Mendocino county boy, and was here as contestant in the Smith will case which was tried last week. They left for home Monday, but called and ordered the Dispatch sent to him in order to keep posted on Mendocino affairs.

The "clearance sales" during the past week, many of which are still in progress, have furnished the ladies, who just dote on the "bargain counter" entertainment and opportunity for diversified shopping. If the reader will consult the advertising columns of the Dispatch he or she will find where to secure some great bargains.

Louis Gonsalves, the Fort Bragg attorney, accompanied by his wife, came up from the city Monday and departed this week for the coast. Mrs. Gonsalves was formerly Miss Sitton and the marriage was solemnized Sunday. Mr. Gonsalves expects to locate in Oakland in the near future where he will practice law.

J. L. Johnson, formerly a resident of Ukiah, and connected with the operation of stage lines in this section, but who is now engaged in the real estate business in San Francicso, was a visitor in town this week. He says as soon as the season opens he will bring several prospective purchasers of ranch property to this county.

Mrs. W. P. Mariner, who has been spending a month with relatives and friends in Placerville, has returned home. She reports Mr. and Mrs. Shanklin as having settled down as old married folks, and enjoying life immensely. Her neice, Miss Frey, who underwent an operation for appendicitis, while here a couple of months ago has fully recovered.

H. P. Barton, of Little River, was in Ukiah last week, having returned from Los Angeles, where he had been visiting his wife who is spending the winter in the southern city for the benefit of her health. The many friends of Mrs. Barton will be pleased to learn that she is improving rapidly and on the road to recovery.

Saturday Afternoon Club Reception

The ladies of the Saturday Afternoon Club entertained about fifty of their friends at the Odd Fellows Hall Saturday evening. A short program, consisting of quartette singing, recitations, and music furnished by Simpson's orchestra. Light refreshments were served, and a general good social time was had. At a late hour the guests departed, all agreeing that the ladies of the club were charming hosts.

Will Move to Willits

Jake Newcomer, who has been interested as a partner in the Castle Bar, on State street, with L. VanDusen, left Tuesday for Willits. Jake, in company with Charles Hill of this city, has purchased the Palace saloon, which has been run for some years by Johnnie Pool, in Willits, and will conduct the same in the future. Mr. Newcomer is not a stranger to the northern metropolis, having conducted the place he has acquired some seven years ago. Both Newcomer and Hill are experienced in the business, and will no doubt make a success of catering to the Willits public.

Up-to-date Methods in Dentistry

Artificial Enamel fillings are superseding gold because of their natural color and saving of time, pain, expense, malleting, and sandpapering.

Cast gold inlays save many frail teeth without crowning, and save crowning in bridgework.

The latest harmless local anaesthetic insures painless devitalization, and extracting.

The Basford obtunder enables me to drill sensitive Cervical cavities and grind teeth for crown and bridgework painlessly.

Dr. E. G. Case, Dentist.
215 Standley St. Ukiah.

ANNOUNCEMENTS FOR THE CHURCHES

ST JOHN'S M. E. CHURCH

The subject for next Sunday morning will be "Brotherhood and Forgiveness." The subject for evening will be "Barabbas or Jesus". The fine solo last Sunday by Dr. Maddrill was greatly enjoyed by the congregation.

We expect to begin a series of revival meetings the latter part of this month. The date will be given next week. Evangelist H. D. Kennedy and wife will conduct the meetings. They are among the leading evangelists on the coast. More next week.

CHRISTIAN CHURCH

The services last Sunday were well attended and listened to with much appreciation of the special music consisting of two duetts rendered by members of the choir. Rev. Teel at 11 a. m. emphasized the Master's teaching in regard to love and hatred as set forth in the sermon on the Mount. At 7:30 p. m. much attention was given to the discourse announced as a change of the law. At the Sunday school session Mr. George Rhodes was elected as Superintendent; Mrs. I. H. Teel assistant Superintendent; Donald Likely, secretary; and Miss Lottie Hatch, Treasurer. These officers will be installed next Sunday.

Announcement was made that Sunday, January 30th, at 11 a. m. the annual call of the church roll will be held and special services arranged. Letters of greetings from former pastors and members will be read. Regular services at usual hours next Lord's Day.

PRESBYTERIAN CHURCH

The usual services will be held next Sabbath at the Presbyterian church. The sermon topic for the morning will be "The Shortness of Life." In the evening, "The Christians' Chance;" Jr. C. E. at 3 o'clock and Senior C. E. at 6:30 p. m. An invitation is extended to all.

LATTER DAY SAINTS

All are cordially invited to Cleland's hall on next Friday and Saturday, January 14 and 15, at 7:30 p. m. We expect one of the head men of this church to be with us on this occasion, a fine speaker, come one and all and hear the old Jerusalem Gospel free.

Savings Bank Dividend

A semi-annual dividend, at the rate of four per cent per annum, has been declared by the Savings Bank of Mendocino County to its depositors, for the half year ending December 31, 1909, payable on or after January 3d, 1910. 4t

When a country dog comes to town he has the same fear of town dogs that country boys have of town boys

Stockholders' Meeting

The annual meeting of the stockholders of the Ukiah Canning Company will be held on Saturday the 29th day of January, 1910, at 2 o'clock P. M. at the office of Poage & Ford, in Ukiah, Mendocino County California. All stockholders are requested to be present.

At this meeting the proposition of selling the real estate and plant of the Company will be considered and acted upon and arrangements made for the settlement of the indebteness of the Company, and such other matters as may come before the meeting.

By order of the Board of Directors.
J. C. Johnson President.
P. Connolly Secretary.

UMBRELLAS

RECOVERED PAIRED

Don't throw away your umbrella because it hrs a broken Rib
Rod
Handle
Spring
Brace
Runner or a demolished cover or turns wrong side out, but take it to

VAN NADER'S
West of Court House

Northwestern Elect Officers

At the annual meeting of the Northwestern Pacific railroad, held in San Francisco last week, the following board of directors were elected:

A. H. Pyason, E. E. Calvin, E. S. Pillsbury, W. R. Scott, H. K. Gregory, William Hood, W. A. Bissell, Edward Chambers and Thomas Mellersih.

Immediately following the directors met, electing the following officers:

A. H. Payson, president; E. E. Calvin, vice president; H. W. Ellicott, treasurer; A. K. Deventer, assistant treasurer; G. L. King, secretary; C. P. Lincoln, assistant secretary; and Thomas Mellerish, controller.

Ellicott was elected treasurer vice C. H. Redington assistant treasurer of the Southern Pacific Company, whose duties have become so multiple that he may not devote any of his time to the financial affairs of the Northwestern Pacific.

For Sale

A good piano, used 18 months and cost $300, also a music cabinet, nearly new. Will sell cheap for cash or will trade for hogs. Apply at Dispatch office. 2t

Notice to Bidders

Notice is hereby given that sealed bids will be received by the board of supervisors of Mendocino county for supplies for the county hospital, court house and jail, as per specifications now on file in the county clerk's office. The bid for supplies to be accompanied by a certified check of $100, and the bid for other supplies and drugs to be accompanied by a certified check for $200. Bids will be received up to 3:30 p. m., Tuesday, February 8, 1910. The Board reserves the right to reject any and all bids.

By order of Board of Supervisors.
D. H. LAWSON, Chairman.
By C. H. White, Clerk.

MONEY TALKS!
Listen!

Paper pins 1c; Agate buttons, 5 to 6 doz. cards 5c; Hair pins 2 boxes 5c; Tam O'Shanter caps all colors 35c to 25c; Ladies' over gaiters 29c; Children's leggins 45c; Ladies' shawls 45c; Ladies' best quality fleeced underwear, 39c; Ladies' flannelette gowns, special price, 49c; Ladies' flannelette short skirts, special price, 45c; 5c laces at 3c a yard; 10c laces at 5c a yard; Embroidery at equally as low prices.

17 qt. Grey Agate Dish Pans, 50c
No. 68 Grey Agate Roasters, 65c
8 qt. Grey Agate Stew Pan, 35c
6 qt. Grey Agate Stew Pans, 25c

Choice of any item on our 10c counter 5c; choice on 5c counter 3c.

Snider's Catsup 19c the bottle.

Good for one week only.

We will discount any published price on goods in our line 5 per cent.

THE VARIETY

REPORT OF THE PUBLIC ADMINISTRATOR OF MENDOCINO COUNTY.

To the Hon. J. Q. White, Judge of the Superior Court of the County of Mendocino, State of California.

John Taylor, Public Administrator of the County of Mendocino, State of California, respectfully makes this return of all estates of decedents which have come into his hands for the term commencing July 1, 1909, and ending Dec. 31, 1909, in pursuance of the provisions of Section 1736 of the Code of Civil Procedure.

Date	Name of Decedent	Approximate Value of Estate as far as Ascertained	Money Which Has Come Into The Hands of The Administrator	Fees and Expenses Paid by Administrator	Balance of Money in Hands of Administrator	Money in County Treasury	Money on Deposit to Credit of Estates of Decedents	Property exclusive of Money in hands of Administrator
1909								
Sept 22	George Hilfog	$7000.00	$1670.83	$311.53	$1659.30		$1659.30	$5000.00
Dec 29	George Young	150.00	37.60	11.50	26.10		26.10	
Dec 16	Peter Torell	712.50	712.50	321.00	391.50		391.50	
Sept	N Virgillis	335.00	335.00	105.00	295.00		295.00	
August	T J Richards	1500.00	740.00	116.80	623.20		623.20	876.80
Nov 1	Charles Lohman	130.00	None	13.00				
Dec.	Daniel Dunn	400.00						

John Taylor, being duly sworn, deposes and says: That he is the Public Administrator of the County of Mendocino, State of California, and that the foregoing is a full, true and correct return of all estates of decedents which have come into his hands for the estates hereinbefore named. That he was not at any time interested in the ependitures of any kind made on account of any estate he administers, nor is he associated in business or otherwise with any one who is so interested

JOHN TAYLOR,

Subscribed and sworn to before me, this Jan. 12, 1910.

(SEAL)

MAURICE HIRSCH,
Notary Public in and for Mendocino Co., Cal.

SUPERVISORS' PROCEEDINGS

(Continued from page Three)

Third Road District

D G Case	E P Hume
J B Rogers	J T Blosser
J M Rupe	E E Endicott
W J Ainsworth	John Helleisae
E H Roth	Geo. Yonde
J M Whitcomb	Asbury Frost
P L Hall	E P Hume
Frank Whited	E F DeCamp Sr.
W Moore	Gorden Baechtel
Robert Binner	M M James
R E Shimmin	N H Hooqer
Henry C Bowen	Theodore Fulwider
C R Wright	F C Harmon
David Squires	C M Bucknell
F M Mitchell	A J Haun
J P Butler	J M Davis
J S Rohrbough	Wiley English
Geo. E Purcell	A H Burton
G W Duncan	Geo W Russell
S F Gray	Vinson English.
L B Hurt	R S Beard
J A Vassar	Luther Redemeyer
Wm Curts	J H Clark
J M Dill	W R Mitchell
H B Bowman	Geo.R McNeill
Ephriam F Rich	

Fourth Road District

L DBall	Henry Derosier
James Kerr	Alfred Tallman
Isaac Wainwright	John Myring
Wm B Coombs	H P Barton
Geo Otterson	Nathaniel W Kent
John S Lilly	Louis C Anderson
Duncan Cameron	W H Oppenlander
Charles J Chandon	C LDearborn
Walter W Mack	G H Berryhill
Thomas H Beggs	John A Silva
Alfred A Farrer	Geo A Boyd
Rev Bever	Albert Brown
August A Heeser	P W Gray
David F Parrish	A Hendrickson
John Mann	Walter J Haggard
Gust Nelson	Arnold E Colbey
Harry Burwash	H S Tregoing
Chas A Hennengson	John Chas Berry
Geo Switzer	Harry Shafski
C L Burbeck	Albert Enberg
H A Weller	James Aylward
H W Little	John Abramson
Alex Colberg	E C Foushee
H M Foye	A E Duffy
L E Branscomb	John Deveraux
Wm H Dixon	James Frasier
Ed Tullis	E H Dean
John M Faszold	Wm H King
Michael Lynch	John Borgeson
Chas E Gordon	J H Fee
Geo A Devilbiss	Wm H Walker
Alfred L Cyphers	Joseph Colburn
L A Moody	

Fifth Road District

SamuelW Ainslie	Andreas Christiansen
Robert O Hamilton	Mike Iverson
Henry Tulliner	Joseph Smedley
Peter H Tock	Ole Andreas Olsen
Lloy N Campbell	Francis M Piper
Chas Ed Bishop	Edwin S Hackley
Chas H Hunter	Alonzo B Kendall
Geo A Cameron	O W Getchell
Abraham V Fleming	C Quen
James C Ornbaun	John H Shibley
Ed Snickers	Thos J Ryan
Joseph T Walsh	Vernon C Bowdle
Thos Sutherland	John Bishop
C F O'Brien	David h Antrim
Robert S B Hathaway	Henry E Frost
John Bree	Elyat Bishop
Frank Fairbanks	John Inman Jr
Courtney L Kendall	Joseph H Borden

The following Justices of the peace reports were accepted and approved by the board: Cuffey's Cove and Big River Townships.

No further business appearing the board adjourned to meet at 10 o'clock A. M. Monday, February 7th, 1910.

BILLS ALLOWED BY SUPERVISORS

SALARY FUND

Jesse E Williams salary bd edu	10 00
R C Greenough " "	15 00
L W Babcock secy "	20 00
D Brandon mileage	12 40
" "	88 20
" "	36 20
" "	29 20
E P Gilmore "	10 40
" " "	44 60
W T Saxon "	46 80
D H Lawson, mileage	55 20

FIRST ROAD DISTRICT

W D Robinson road work	64 00
Thomas Babcock " "	41 52
Sid Groshong " "	52 00
M W Caldwell " "	253 00
Chas Wallach " "	16 00
A Zimmerman " "	75 00
" " "	58 00
C M Hiatt " "	23 00
" " "	107 75
L L Witherel " "	62 00
Robt Buckman " "	76 48
W H Hixson " "	28 00
Jas H Wilson " "	43 00
Ed Vassar " "	4 00
Millar Scott " "	22 00
W D Woodcock " "	3 50
W I Ingram " "	104 00
J R Watson " "	88 00
B R Ogle " "	17 00
C W Sanders " "	109 00
W V Ornbaun " "	106 00
A P " " "	46 25
Clem Heryford " "	10 00
W E Dresbach " "	6 00
C W Finney supplies	10 92

SECOND ROAD DISTRICT

I B Marshall road work	9 00
Ben Daluit " "	3 00
J.G Bogert " "	1 50
J W Wilson " "	15 75
F M Davidson jr " "	9 00
I C Burke " "	21 00
J S Elliott " "	7 87½
S O Weger " "	3 37½
J W Pickle " "	12 50
D M Lynch " "	7 50
J M Luce " "	13 50
J S Johnson " "	6 00
E G Lynch " "	3 00
Thos. Charlton blacksmithing	15 00

THIRD ROAD DISTRICT

GC Talbot building fence	75 21
Joe Weber culvert work	52 00
C W Stillwell road work	11 00
A J Fairbands " "	20 00
F M Goforth " "	102 25
Baker & Hamilton, freight	13 83
Chas Stillwell, road work	47 15
W F Chadd, building fence	733 33
J M Rupe, hauling gravel	33 75
S S Neighbor, road work	51 00
J M Williams " "	29 00
P Fenate shoveling gravel	6 75

FIFTH ROAD DISTRICT

Halliday & Son, road supplies	9 30
E H Irish. " work	17 00
J D Jensen, hauling gravel	105 00
Lestor Hutton, road work	28 09
H E Bishop, " supplies	5 70
Scott Philbert " work	10 00
L M Nobles, " "	41 25
C E Bishop, gravel hauling	131 00
F Fairbanks. " "	32 50
V C Bowdle, road work	10 00
John Dahl " "	8 75
Conrad Dahl, " "	21 25
Jno H Hanes " "	70 00
Chas A Smith, cutting brush	13 00
J F Ray, hauling rock	26 00
Antone Clapusci, road work	20 00
I D Hopper, " "	7 50
W F Lawrence " "	48 00
W O White, printing	9 60
A B Kendal, road survey	9 00
E Bishop, " "	9 00
J C Lane, viewing road	70 00
H E Bishop, Bridge material	10 50

COUNTY GENERAL NO. 1

Cloverdale Lumber Co., lumber	88 66
W D Robinson, bridge work	12 00
M W Caldwell, " "	26 00
C A Lawson, hauling lumber	28 00
G W Finney, bridge supplies	30 14
C M Hiatt, " work	98 50
R E Donohoe, " prints	2 50

COUNTY GRNERAL NO. 3

W R Conner, ferryman	50 00
W S Melville, lumber	51 00
C G Talbot, building fence	75 00
C W Stillwell, culverts	30 50
J M Quinliven, "	6 00
W F McClure, freight	7 25
D W Southard, culvert work	25 35

COUNTY GENERAL NO. 2

Louis Hildreth, bridge work	5 00
W T Hollingsworth, bridge work	7 00
C A Busch, gathering up pumps	3 00
W P Lynch, bridge work	7 50
Ben Dalvet, " "	6 00
C O Gowell, " "	9 50
S M Orr, " "	5 00
" " " plans	12 60
Frank LaPorte, lumber	3 84
J W Wilson, ditch work	18 00
J G Bogert bridge "	7 00
Frank LaPorte, lumber	90 60

COUNTY GENERAL NO. 5

Nels Hansen, hauling plank	67 50
Henshaw Buckley & Co., culverts	32 98
" " " "	108 80
Halliday & Son, bridge supplies	14 60
Phil Lobree, lumber	8 00
John Bree, timber stumpage	15 00
J A Maddox, bridge work	6 25

COUNTY GENERAL NO 4

A E Colby, road work	60 00
Thos. Kennedy, " "	91 45
A Hendrickson, " "	34 00
" " "	8 00
C R Perkins, " "	6 00
" " " "	92 50
Henry Thompson, "	40 00
John Flanagan, " "	265 50
Hale Smith, " "	5 50
Orin Dunlap, " "	24 00
Peter Gustafson, " "	38 00
Jno Lima, " "	85 25
J P Westerberg, " "	50 00
Aug. Kinnuman, " "	31 00
Joseph Brun, " "	156 00
J W Vann, work and Supplies	89 96
Jno Alameda, road work	40 00
Fred W Stickney, road supplies	10 49
Frank Collins, road work	25 00
W E McFaul, labor and material	25 95
John P Mathison, road work	47 50
W A Lobdell, " "	50 00
John Ylitals, brdge piling	21 60
G Reed, road work	376 50
G Gamble, " "	45 00
D Greenough, " "	60 00
Henshaw Buckley & Co. culverts	93 00
Jno Lima, bridge work	25 00
Geo Switzer, " "	20 00
Jarvis & Nichols "	3 50
Henshaw Buckley & Co.,	162 00
Geo A Lammers, viewing bridge site	9 00
Chas R Perkins, bridge piling	108 00
H McKenzie, repairing bridge	144 25
Mendocino Lumber Co., lumber	52 10

JUDICIAL

A W Sloat, jurors fees	50 40
R F Rogers, " "	2 20
N H Hover, " "	2 20
J M Aiken, board and room	3 00
C M Walker, photo work	10 00
A Carlisle & Co. printing	4 60

INDIGENT

B A Lendrum, prof. services	22 50
T H Smith, mdse for indigents	10 00
F M Davidson, hauling	6 50
E B Gibson, drugs	56 76
Judson Liftchild, salary	75 0
Jamison Bros, supplies Ed Morrison	21 55
Ukiah Water & Imp. Co, water	15 00
Davidson Bros., hauling freight	4 07
Thos Charlton & Son, blacksmithing	7 00
W J Oxspring, digging grave	4 00
Jamison Bros., supplies	7 42
E J Duncan, buss hire	1 00
Geo Lambert, trans of Indigent	90
" " salary	55 00
Pac Tel & Tel Co, rent of phone	3 65
Jamison Bros, supplies B Fish	10 00
J V Ray, seed oats	61 95
N P Olson, nursing	10 00
Wm Packard, nursing at co. farm	40 00
Mrs Rose Heryford, cook co. "	45 00
J W Eversole, coffin	16 50
J A Gibson, supplies	4 85
J W Eversole, mattress	4 50
F P Brown, repairing shoes	5 50
Jamison Bros, supplies	270 12
Ukiah Electric System, lights	20 30
Frank LaPort, plans and specifications	25 00
C J Edwards, meat	3 00
" "	76 25

COUNTY GENERAL

W O White, printing	2 50
" "	3 50
Dispatch-Democrat, printing	61 00
J W Eversole, Supplies	2 60
R C Greenough mileage	37 20
D Brandon telephoning	5 95
Sess E Williams mileage	6 00
M A Thomas rebate	18 70
Fred N Loring, printing	54 25
Mendocino Elec. light Co., lights Co. Jail	18 00
J L Brown rent	27 00
E M Ford, coyote	4 00
Jerry Shelton, "	4 00
H L McKinley "	4 00
Robert Duncan, expenses dist. atty.	10 10
Truman Bonnifield, coyote	4 00
J M Hixon, coyote	4 00
Clendenin & Duncan hauling fish	4 00
W H Beattie, night watch	25 00
S F Smith, coyote	87 00
Sunset Magazine, advertising	90 00
Paul Grothe, coyote	4 00
Chas. Whittaker, "	4 00
R E Donohoe, mileage	15 00
" " " board of prisoners	128 47
H A Eldred, team hire	10 50
E E Eldredge, expenses	3 00
Ukiah Electric system, lights	23 05
F M Davidson, hauling	2 00
Ukiah Times, printing	19 00
" " "	11 60
F E Anker, electric work & supplies	11 10
F M Davidson, hauling	9 75
Dr A S Beggs, prof services	10 00
Ukiah Times, printing	62 50
J J Mathews mailing lin. statement	50 00
Germo Manf. Co., germo	100 00
J C Ford, coyote	4 00
Pac Tel and Tel Co., rent of phone	30 35
Jerry Shelton, coyote	8 00
Ukiah Water and Imp. Co., water	15 00
J W Eversole, supplies	50 30
" " "	2 35
" " "	2 55
John Ford, coyote	4 00
Mendo. State Hos., bd S Shores	45 00
J W Eversole, supplies	159 55
F M Davidson, hauling	1 91
J W Eversole, supplies	1 60
W H Gibson, salary	80 00
Jamison Bros, supplies co. jail	6 81
Guy Redwine, preparing acreage	20 00
G A Johnson, stamps	100 00
E B Gibson, drugs for jail	3 25

The VALLEY MARKET

HUNTING & JONES, Prop'rs.

All kinds of Fresh and Salt Meats, Game, Poultry, Etc., Etc.

Phone orders taken and Prompt Delivery Made. Give us a trial.

Satisfaction Guaranteed | **Perkins Street, Ukiah, South of the Court House**

Sunset Express

Travel the famous Southern Route, 100 miles along the ocean shore. See Salton Sea—nature's recent and wonderful creation. Orange groves—Cotton fields.

Open air observation rotunda
Ladies' parlor—Library—Cafe
Pullman vestibuled sleepers
Dining car service unsurpassed

Personally conducted tourist excursion car parties to Washington, Chicago, St. Louis, Cincinnati, Kansas City and New Orleans. Oil burning locomotives. No cinders.

Atlantic steamship tickets sold to and from European cities

Southern Pacific Company

C. M. BURKHALTER,
D. F. & P. Agent, S. P. Co., Broadway & 13th Streets, Oakland, Cal.

Holiday Goods

Fancy Pictures, Picture Frames,
Rugs, Fancy Rockers,
Pyrographyc Panels, Boxes, etc.
Plain and Fancy Stationery.
Largest Stock of Holiday Goods in the City.

Hutchison & Roeder

.Laundry Superiority.

Ladies and Gentlemen who admire quality in Laundry should investigate the superiorty of our work. It is noticeable in all classes of laundrying, but particulary full dress shirts, fine shirt waists and other garments that require skill and care to produce the best results. Send us your bundle this week and we will show you what it is possible to accomplish by high-class laundrying.

Telephone, Main 583 and our wagon will call.

UKIAH STEAM LAUNDRY.

FURNITURE

Of Latest Styles and Patterns,

Wall Paper, Carpets, Matting,

Books, Writing Material, Etc.

J. W. EVERSOLE

The Square Dealer

—School Supplies a Specialty—

SAN FRANCISCO'S POPULAR STOPPING PLACE
GRAND HOTEL

EUROPEAN PLAN. $1.00 DAY AND UP

IN THE CENTER OF SAN FRANCISCO

250 ROOMS | 100 WITH BATH

55 TAYLOR ST., NEAR MARKET

REPRESENTING ALL THAT IS MODERN IN HOTELDOM — FORMERLY OF RUSS HOUSE AND NETHERLANDS BEFORE FIRE

Society of California Pioneers Building

Hotel Argonaut

Caters to both family and commercial trade

Fourth and Market Sts., San Francisco. Center of the City.

400 ROOMS

Rooms with detached bath, $100 per day.
Rooms with private bath $1.50 and up per day.

Breakfast, 50 cents; Lunch, 50 cents; Dinner, including wine, $1.

Special weekly and monthly rates

Hotel Argonaut free bus meets all trains and steamers.

Edward Rolkin, Mgr.

When You Go To **San Francisco** Stop at the

Union Square Hotel

Amongst the **Elite of the City**

Rates, European $1 a Day and Up
American, $3 a Day and Up

R. H. Gatley, Mgr.

Cor. Post and Stockton Streets

Hotel Hamlin

Eddy and Leavenworth Streets

Contains 100 beautifully furnished steam heated apartments, 40 baths. Private telephone seovice Sample rooms for commercial travelers.
Eddy St. cars from ferry pass the door and connect with 3rd. St. cars from S. P. Depot,
Rates from $1.00 up. Phone, Private Ex. Franklin 428.

The Hamlin is the new headquarters of Mendocino Business Men

SAN FRANCISCO

The Eagle

Feed & Livery Stable

—STATE STREET—

Opposite Charlton's Blacksmith Shop

G. A. ELDREDGE PROP'R

Splendid turnouts for hire. The best o care taken of transient stock. Your Patron e solicited.

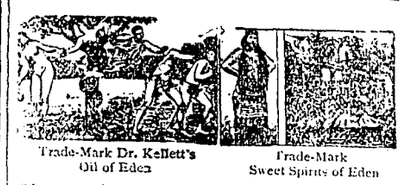

Trade-Mark Dr. Kellett's Oil of Eden — Trade-Mark Sweet Spirits of Eden

Rheumatism, Liver and Kidney Troubles are positively cured with *Kellett's Oil of Eden and Sweet Spirits of Eden* For proof of truth call or send to

YOUR DRUGGIST IN UKIAH
For Sale at all drug stores

EVERY WOMAN

Covets a fresh, smooth, satiny complexion, and what satisfaction and peace of mind its possession brings. The lines of age, worry and overwork are rendered well nigh powerless by Mrs. Nettie HARRISON'S LOLA MONTEZ CREME A wonderful soother, healer and protector to a dry, contracted or chapped skin. It is Complexion Insurance. Convince yourself of its remarkable power by obtaining a free sample and Book "SECRET OF BEAUTY AND GOOD HEALTH" at

Gibson's Pharmacy, Ukiah.

Full catalogue always on hand

Take your Edison machine to the

Joseph Jewelry Co.

and have a four minute attachment put on and buy some four minute records to please the folks on Christmas

HUTCHISON AND ROEDER

UNDERTAKERS And EMBALMERS

Finest Funeral Parlors in the county, free of charge. Lady assistant when required.

Phones-Office 23, residence 651

Women sufferers should use

HERBINE

TRADE MARK.

DON'T

let yourself to be miserable. Why suffer from severe headaches, have fainting spells and be fretful? Your liver needs attention. Try **Herbine** the great liver regulator.

CURES Constipation, Biliousness, Chills and Fever and all Liver Complaints.

Mrs. E. C. Morrison, Houston, Texas, writes: "I have suffered for years from severe headaches, dizziness and fainting spells. I received no relief until I tried Herbine, and was completely cured. I use it always."

— PRICE 50c. —

Ballard Snow Liniment Co.
ST. LOUIS, MISSOURI.

Sold and Recommended by

E. B. Gibson. Ukiah, Cal.

106 So. School St. west of P.O.
Telephone Main 144

DONOHOE & GANTER

PLUMBING & TINNING

Heating Stoves, Ranges, Pumps, Tanks, Sampson Windmills, Brass Goods of all kinds. Repairing of all kinds. All work promptly done.

ESTIMATES FURNISHED

North California Hospital

South West Cor. Main and Stevenson Streets, Ukiah, California.

Medical and Surgical cases treated and cared for with all the conveniences and equipment of the modern hospital.

The Consulting Staff
Is made up from the most prominent Physicians and Surgeons of San Francisco.

TENISON DEANE, M. D.
Physician and Surgeon in Charge

SWEET'S SANTA ROSA
BUSINESS COLLEGE

Term Opens Sept. 6. Send For Circulars

THE TOGGERY'S

Semi-Annual Clearing Up Sale Now Going On

And Will Continue Until Further Notice

Men's Sweaters

Broken lines of sweaters, full neck and v neck styles, asst. colors. All sizes.

One-third to one-half off

Sweater Coats

Assorted color combinations

Originally	$2.50	now	$1.90
"	3.00	"	2.25
"	3.50	"	2.85
"	4.00	"	2.95
"	5.00	"	3.90
"	6.00	"	4.85

It is our rule not to carry over goods from one season to another. That's why we are always up to the minute in styles.

All Fall and Winter goods must be cleaned up complete, so that we may concern ourselves with our plans for spring.

Hence this unreserved sacrifice of profits.

Sale Prices of Men's

Underwear, Night Gowns, Pajamas

Originally	$ 50c	now	$ 39c
"	75c	"	55c
"	1.00	"	80c
"	1.25	"	95c
"	1.50	"	1.15
"	2.00	"	1.45
"	2.50	"	1.90
"	3.00	"	2.20

Suit Cases and Leather Bags one-fourth off

Sensational Values in this Great Clearance of Men's High Grade Suits and Overcoats

Marked Reductions in Suits and Overcoats

Originally	$10.00	now	$ 7.45
"	12.00	"	8.90
"	13.50	"	9.70
"	15.00	"	11.20
"	16.50	"	12.30
"	18.00	"	13.75
"	20.00	"	14.00
"	22.50	"	17.50
"	25.00	"	18.40
"	27.50	"	21.30
"	30.00	"	22.90

A few broken lines and odd sizes in Suits and Overcoats. 1-3 off and more.

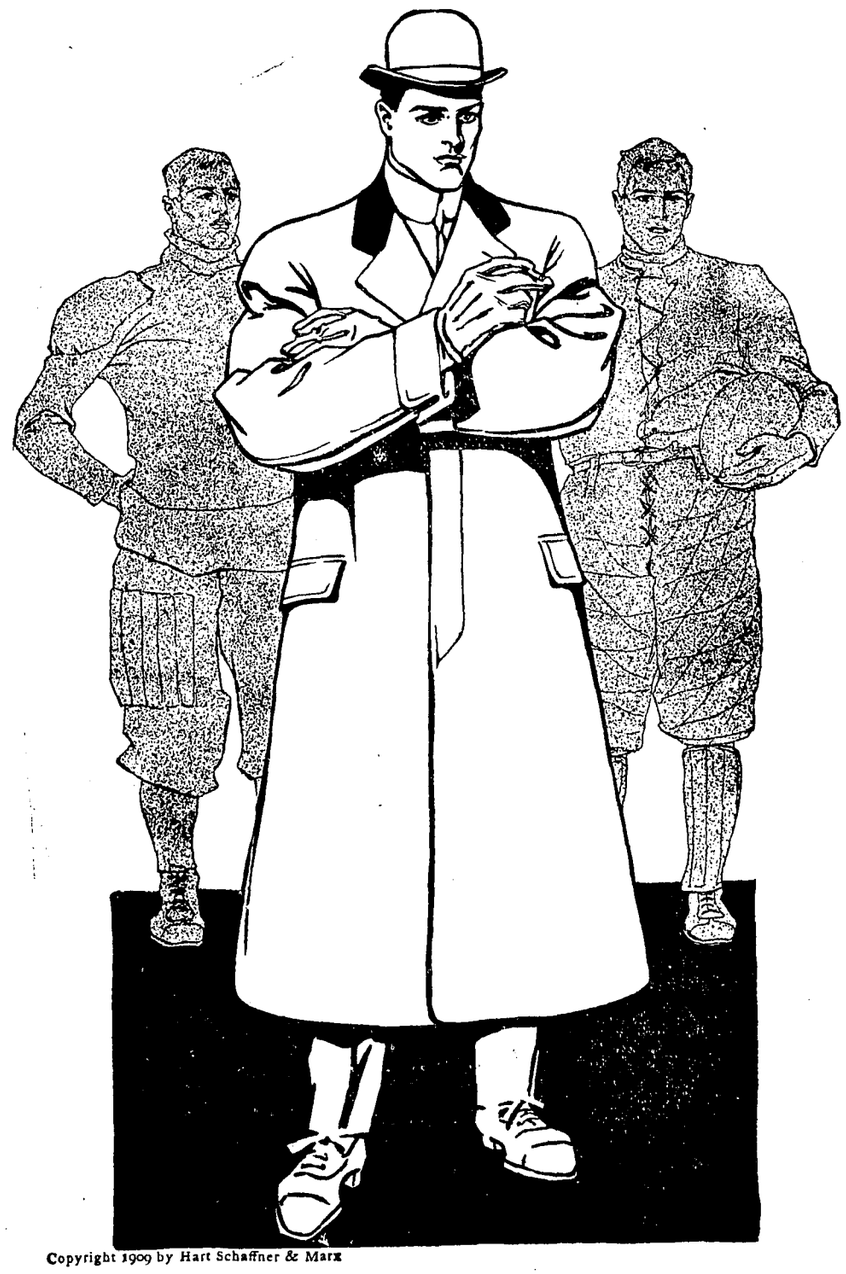

Copyright 1909 by Hart Schaffner & Marx

Unequaled Clearance Hats

Originally	$1.00	now	$ 70c
"	.125	"	95c
"	1.50	"	1.15
"	2.00	"	1.45
"	2.50	"	1.90
"	3.00	"	2.40
"	3.50	"	2.70
"	4.00	"	3.30
"	4.50	"	3.85

Broken lines and odd sizes

one-third to one-half off

Fancy Vests

1-2 off

Bath Robes and Smoking Jackets

1-2 off

Buying here during this sale is like putting money from your right hand pocket into your left---actual and decisive saving.

Tempting Clearance Prices Men's Shoes

Originally	$2.50	now	$1.95
"	3.00	"	2.45
"	3.50	"	2.85
"	4 00	"	3.30
"	5.00	"	4.20
"	6.00	"	4.95
"	6.50	"	5.40
"	7.50	"	6.45

Broken Lines and Odd Sizes

1-3 off and more

MEN'S SHIRTS

Originally	$ 50c	now	$ 39c
"	75c	"	55c
"	1.00	"	80c
"	1.25	"	95c
"	1.50	"	1.15
"	1.75	"	1.35
"	2.00	"	1.60
"	2.50	"	1.80
"	3.00	"	2.30
"	4.00	"	2.95

Broken Lines. Odd Sizes

1-3 to 1-2 off

MEN'S TROUSERS

Never a Better Time to Buy Than Now

Originally	$2.50	now	$1.95
"	3.00	"	2.40
"	3.50	"	2.80
"	4.00	"	3.20
"	5.00	"	4.15
"	6.00	"	4.90
"	6.50	"	5.40

Umbrellas

1-4 to 1-3 off

BOYS' SHOES

To close out balance of our stock broken sizes 1-3 to 1-2 off.

THE TOGGERY

HUNTER & MEYER.

Everything goes as advertised. All purchases will be exchanged or money refunded for same if not satisfactory.

THE DISPATCH-DEMOCRAT

CITY AND COUNTY OFFICIAL PAPER

J. B. SANFORD

ADVERTISING RATES—Legals, $1.50 per square, first insertion; $1.00 each subsequent insertion. | COMMERCIAL RATES—20 cents per inch each insertion.

Subscription rate, per year : : : : : $2.50

UKIAH, CALIFORNIA, FRIDAY, JANUARY 14, 1910.

Notes and Observations

All troubles are the same size to the man who does not fight to conquer them.

—o—o—

The bluffer is like the fly in the bottle which makes quite a noise but not much headway.

—o—o—

Various communities in the state are finding cases of hook worm in their midst, or rather in the midst if some of their citizens, and from the way they are exploiting the fact they seem to be proud of it. We have a few citizens in Ukiah who frequent street corners and other public places who display the principal symptoms of the disease, lassitude and unwillingness to work, and while we would be glad to charge it to the hook worm we are not proud of it even under that name.

To be Concluded Next Week

The conclusion of the "Tariff Stocking" article, by Samuel G. Blythe, the first part of which appeared in last week's issue will be printed in next week's Dispatch.

Appointed U. S. Commissioner at Covelo

Chas. Marcus has been appointed U .S. Commissioner at Covelo, Cal. This office has been vacant for three years, ever since C. H. Goldberg moved to Willits. The appointment has long been desired by the people of the northern part of the county as they can now file on public lands and make final proof on same at Covelo. Heretofore they have had to make the trip to Ukiah or to the U. S. Land office in Oakland, with their witnesses, and this was very expensive.

Will Live in the Valley

James Hutton and son and daughter were in Ukiah from Point Arena this week. Mr. Hutton has disposed of half of his ranch on the Garcia River and has purchased the Smith tract of ten acres about a mile below Ukiah. He left for the coast yesterday morning and will move over to the valley as soon as the weather permits. Mr. and Mrs. Hutton have lived on the Garcia for forty years, but are firm believers in the future of Ukiah and expect to spend their remaining days among us. They are welcome to our community.

Full of Hope

W. L. Rideout, ex-editor of the Bee, of Lakeport, was a visitor in Ukiah Monday. He came over to attend the North of Bay Counties' banquet. He says the people of the "Switzerland of America" county are much enthused over the prospects of getting early rail connection with the outside world, and when the road does become a material fact Lake county will take her place at the head of the procession of development and utilizing natural resources. May the hopes of our neighbors soon become a happy realism.

A Record Breaker

The cold snap of last week was certainly a record breaker. While the thermometer lingered around the twenty mark in many localities throughout the county, up at Northwestern it indicated only ten degrees above, and the large pond there froze over with ice sufficiently thick to skate on. The "oldest inhabitant" was amazed, and declares with a great deal of earnestness that "the like of it has never been known before." We understand that fruit trees suffered little by the frost.

Midland Lecture Course

The third number of the Midland Concert and Entertainment Course will be the Helen Goff Concert Company which will be here next Wednesday, Jan. 19th, at the Baptist Church. Miss Helen Goff is a dramatic soprano soloist known on the Pacific Coast as one of the leading sopranos the West. Miss Goff is a beautiful woman and possessed of remarkable culture and power as an artist of unusal ability. She was chosen as the leading soprano in the Oratorio Societies singing at the Seattle Exposition last summer. With Miss Goff is Miss Pearl Graham, dramatic reader, and Miss Winifred Rohrer, pianist and accompanist. This company is booked for more engagements than any company in California this year, which speaks well for its popularity.

A Creditable Number

The Harbor and Railway edition of the Oakland Enquirer, issued January 1st, consisting of 56 pages, is very creditable to the publishers and the city it represents. It contains a complete resume of what is and what is expected to be in the way of important development. The number is elaborately illustrated and should prove of great benefit in promoting the commercial importance of Greater Oakland.

Real Estate Transactions

F. M. Seward and wife have sold their nine acre place one mile south of Ukiah to C. Scholz, roadmaster for the local railway from Ukiah to Sherwood. Mr. Scholz has improved the house and will make it a home for his parents who have recently come here.

T. J. Joslin of Redwood Valley has sold his home place to Wilber Williams late of Montana, who says he is tired of living in a country that is frozen up eight months of the year. Mr. Williams has gone to Nevada for his family but will take possession about February.

George Freeman has purchased one of the lots in the Jones addition and will shortly erect a home thereon.

The remaining lots of the Jones addition have been sold to H. D. Heckendorf.

These sales are reported by the local office of Poage & Ford who state that the demand for moderate priced homes is good and that they are receiving many inquiries about this section of the country.

THE ODD FELLOWS HOLD A BANQUET

There was an unusallly large turnout of the tripple-linked brethern last Tuesday night, it being the occasion of the installation of officers to serve Ukiah lodge of Odd Fellows for the ensuing six months. District Deputy Grand Master Case was the officiating officer, and performed the impressive ceremonies with a dignity rarely met with in many of the districts of the state. The doctor takes great interest in his duties and has made himself unusally familiar with the ritualistic ceremony, which adds greatly to the impressiveness. The names of the officers to fill the chairs appeared in these columns two weeks ago.

After the new officers had been duly installed the members repaired to the fine banquet room connected with the lodge room, and partook of an elegant feast which had been prepared under the direction of Warden George Whitehorn. Everybody partook heartily and made merry.

EVERY MOTHER

is or should be worried when the little ones have a cough or cold. It may lead to croup or pleurisy or pneumonia —then to something more serious. Ballard's Horehound Syrup will cure the trouble at once and prevent any complication. Sold by E. B. Gibson.

RAILWAY MAIL CLERKS WANTED

The Government pays Railway Mail Clerks $800 to $2,00, and other employees up to $2,500 annually.

Uncle Sam will hold spring examinations throughout the country for Railway Mail Clerks, Custom House Clerks, Stenographers, Bookkeepers, Departmental Clerks and other Government Positions. Thousands of appointments will be made. Any man or woman over 18, in City or Country can get instruction and free information by writing at once to the Bureau of Instruction, 224 Hamlin Building, Rochester, N. Y.

UKIAH 25 AND 15 YEARS AGO

What Was Going on in This Community a Quarter of a Century Ago

The Round Valley correspondent gives an account of the celebration of the 25th anniversary of the marriage of Mr. and Mrs. G. W. Duncan, of Covelo. Despite the storm there was a large attendance and a most enjoyable time was had. There were many handsome presents.

Fulwider and Bean killed between Dec. 1, 1884, and Jan. 5, 1885, three bears, six panthers, three wild cats and one fisher on the head of the Noyo River.

John Johnson must hang for the murder of James Cox, so said a jury of 12 men last week. District Attorney Yell successfully prosecuted the case. It was a most heartless murder and the verdict of the jury was generally approved.

The rainfall to date is 16.46 inches.

Messrs. White and Hamilton have dissolved partnership in the law business.

Born, in Westport, January 8th, 1885, to Mr. and Mrs. A. Wages, a daughter.

Born, in Ukiah, Dec. 30, 1884, to Mr. and Mrs. Marion Todd a daughter.

Born, in Ukiah, Jan. 11, 1885, to Mr. aud Mrs. Perry Brown, a son.

Things Occurring In Ukiah Fifteen Years Ago

Justice of the Peace W. G. Poage on Monday last turned the office over to his successor, G. W. Critchfield.

J. C. Ruddock has returned from San Francisco to make his home here again and has opened a law office in the Marks building.

The members of Kingsley Chapter O. E. S. tendered a reception to Mr. and Mrs. James A. Jamison, recently married, Mrs. Jamison having been the faithful secretary of the Chapter.

All the county officers elected at the recent election were formerly sworn in last Monday as follows: W. P. McFaul, Geo. A. Sturtevant and George H. Rhodes succeed assessor Paxton, District Attorney Pemberton and School Superintendent Mrs. Dillingham respectively, while in the other offices the incumbents succeed themselves. In the board of supervisors J. Wattenberger succeeds J. N. Rea, giving the board three Democrats and two Republicans.

The heaviest rain storm ever known here fell last week. Almost everything was afloat. Many bridges throughout the county were destroyed.

By a vote of 45 to 9, the Republicans in the Assembly have in caucas decided not to contest the election of James H. Budd and he will be inaugurated as Governor today.

The Mendocino County students who have been attending the normal and other schools have now returned to their studies after enjoying the holiday vacation at home. A large number of friends were at the depot to see them off. Those attending the normal are Miss Lottie and Martha Heger, Eva Hirsch, Genevieve Kelton, Agnes Dowling, Adah Handy, Bessie Hooke, of Ukiah; Dora Henley, of Covelo, and T. M. McGough, of Boonville. Miss Ethel Cooper attends a young ladies' seminary in Berkeley, Oscar Cooper a college at Belmont, and Alma Heger the I. F. Business College, and C. M. Mannon the Stanford University.

Have you a weak throat? If so, you cannot be too careful. You cannot begin treatment to early. Each cold makes you more liable to another and the last is always the harder to cure. If you will take Chamberlain's Cough Remedy at the outset you will be saved much trouble. Sold by E. B. Gibson.

Ordinance No. 175

An Ordinance imposing a Road Poll Tax and perscribing the Methods of collecting the same.

The board of Supervisors of the County of Mendocino, State of California do ordain as follows:

Section 1. Every male inhabitant over the age of 21 years and under 55 years of age found in any Road District in the County of Mendocino, State of California, during the time for the collection of Road Poll Taxes for that year, except all persons who were honorably discharged from the services in the Army and Navy of the United States, at any time between the first day of April A. D. 1861, and the first day of of September, A. D. 1865, shall pay a Road Poll Tax for the year 1910 of $3.00, and every such person not above excepted who has not paid the said Poll Tax in some other District must pay the said Road Poll Tax hereby levied to the County Assessor on demand.

Section 2. Said Road Poll Tax shall be collected in the same manner and at the same time that the State Poll Taxes are collected and all remedy given by law for the collection of said Poll Taxes shall be applied to and be in force for the collection of Road Poll Taxes, and the procedure for the collection of said Poll Taxes shall be in so far as the same may be applicable as laid down in Section 3840 and 3862 of the Political Code of the State of California, provided that no penalty shall be added as in Section 3841 of said Code mentioned.

Section 3. This Ordinance shall be published in the Dispatch Democrat a newspaper printed and published in the County of Mendocino, State of California, for a period of one week, said publication to be made within fifteen days after the passage hereof, and before the time for this Ordinance to go into effect.

Section 4. This Ordinance shall take effect and be in force on and after the seventh day of March, A. D. 1910.

D. H. LAWSON

Chairman of the Board of Supervisors of said Mendocino County.

The vote on the passage of the above and foregoing Ordinance was as follows:

Ayes:—C. P. Smith, W. T. Saxon, D. Brandon E. P. Gillmore, and D. H. Lawson.

Noes:—None.

Absent:—None.

Passed this 5th day of January A. D. 1910.

Attest:—HALE McCOWEN
Clerk of said Board.
By C. H. White, Deputy Clerk.
(SEAL)

Ordinance No. 174

An Ordinance imposing a County Hospital Tax, and prescribing the method of collecting same.

The Board of Supervisors of the County of Mendocino do ordain as follows:

Section 1. Every male inhabitant of the County of Mendocino, State of California, over 21 years of age and under sixty years of age, except paupers, insane persons and Indians not taxed, must annually pay the Hospital Tax of $1.00.

Section 2. Hospital taxes must be collected in the same manner and at the same time that said Poll Taxes are collected and in collecting the same, Section 3842 and including 3862 of the Political Code of the State of California are hereby made applicable to the collection of said taxes and said Sections are to be followed in the collection of said taxes.

Section 3. This Ordinance shall be published in Dispatch-Democrat, a newspaper printed and published in the said County of Mendocino, for the period of one week, said publication to be made within fifteen days after the passage thereof and before the time for this Ordinance to go into effect.

Section 4. This Ordinance shall take effect and be in force on and after the first Monday in March, (7) 1910.

D. H. LAWSON

Chairman of the Board of Supervisors of said Mendocino County.

Vote on the passage of the above and foregoing Ordinance was as follows:

Ayes: C. P. Smith, W. T. Saxon, D. Brandon, E. P. Gillmore and D. H. Lawson.

Noes. None.

Absent None.

Passed this 5th day of January A. D., 1910.

Attest:—HALE McCOWEN,
Clerk of said Board.
By C. H. White Deputy Clerk.
(SEAL)

Notice of Taking up Estray Animal

Notice is hereby given that the undersigned, W. F. LAWRANCE, has taken up upon his ranch in Coyote Valley, Mendocino County, State of California, one brown mare mule about nine years old and branded with an "L" on left thigh, and weighing about 800 pounds, of the value of about $40.00.

That said mule was found on the ranch of the taker up in Coyote Valley, which ranch is situate about four miles Northeast of Ukiah City, Mendocino County, State of California.

That it is the purpose of this notice to let it be known that the undersigned has taken this animal up under the estray laws of the State of California, and this notice is given within five days from the time the undersigned has decided to take the benefit of the estray laws.

That the taker up does not know the name of the owner of said animal or the person having charge thereof, and said brand on said animal is not on recorded in the office of the County Recorder, of the County of Mendocino, State of California.

That said animal is now confined in an enclosure on the ranch of the taker up in Coyote Valley, Mendocino County, California, which enclosure is near the dwelling house of the taker up on said ranch.

That the taker up is the owner and in possession of the premises on which this estray animal was found.

Dated, this December 29th., 1909.

W. F. LAWRANCE
Taker Up.

Palace Shoe Store

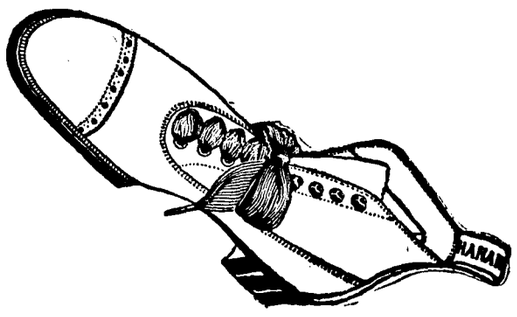

Our Annual 20 per cent off Shoe Sale

Everybody knows what that means. A very high grade of fine footwear

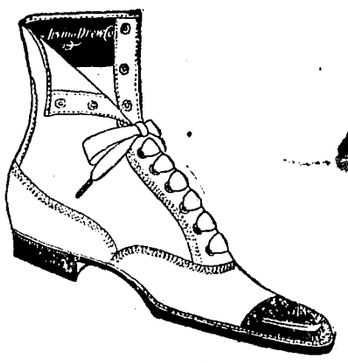

at manufacturers wholesale prices.

These are the very best goods that money and experience can buy. This sale will be continued until our stock is reduced sufficient to make room for our

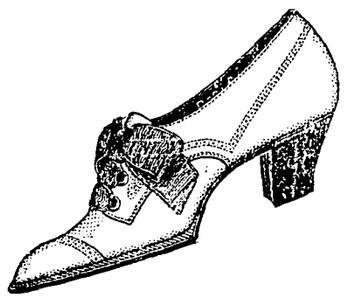

large spring orders that are now in factory making.

This is the time to lay in a whole year's supply for all the family and save at least one third of your shoe bill.

Call early and secure the best values ever offered.

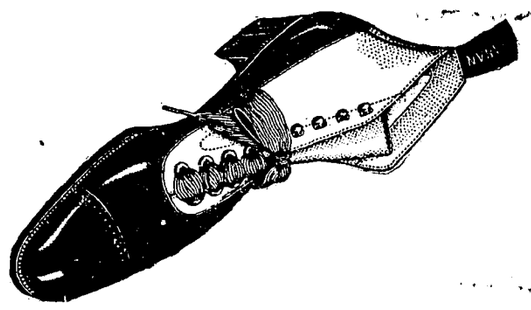

E. S. Ames,

115 Perkins Street, South of Court House, Ukiah.

NOTICE

I wish to inform the Mendocino county public on behalf of myself and associates, through the medium of the Dispatch, of the organization of the N. N. SHORB COMPANY. The company has been expressly formed as a Real Estate concern to confine its operations to Mendocino county in the handling of Mendocino lands exclusively. We propose to confine our efforts to Mendocino county strictly, and in so doing we are able to concentrate our whole energies in a definite field of action, and thereby we hope to gain better results for our clients and ourselves, as we can give Mendocino our undivided attention, while in a wider field our energies would of necessity be more or less divided.

We shall begin an extensive advertising campaign next month, through the middle west and east, as well as in California. We advise those desiring to list their property with us to do so in the immediate future, so as to receive the full benefit of our advertising.

We will take pleasure in corresponding with those desiring to list property with us and examine the same.

N. N. SHORB.
Main Office: N. N. SHORB COMPANY,
508 California Street, San Francico, Cal.

If You Want the BEST WHISKEY Buy the

Capitol O. K. or Lawton Rye

B. S. HIRSCH, Agent

Wholesale Liquor Dealer 117 W. Perkins St.